AS-BUILT DOCUMENTATION

HOTEL INDIGO

1244 N DEARBORN STREET CHICAGO, IL 60610

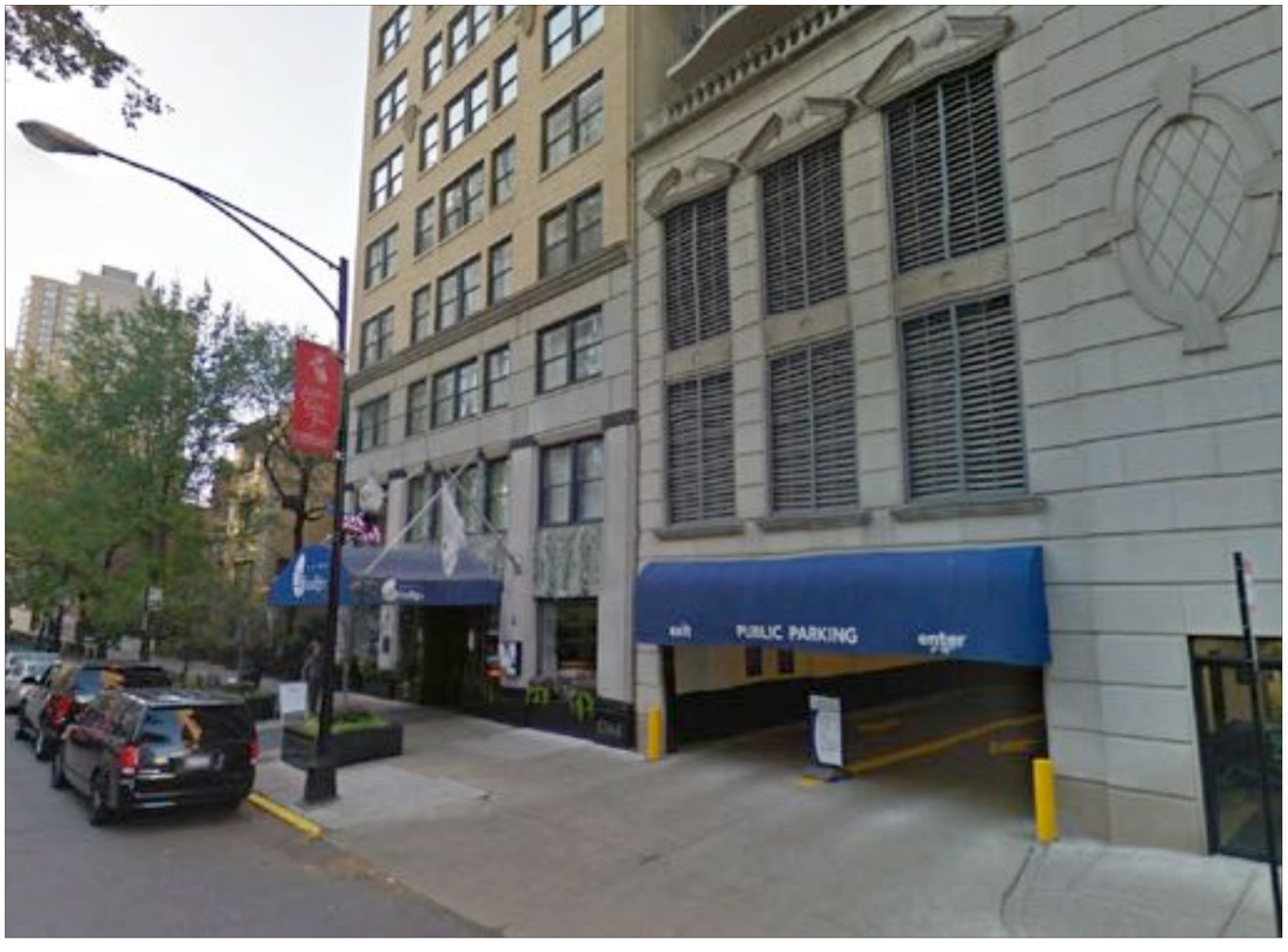

100% SUBMITTAL

DRAWING INDEX

C-1	COVER SHEET DRAWING INDEX
L-1	LEGEND AND GUEST ROOM INDEX
ABR-1	GUEST ROOM LAYOUTS
ABR-2	GUEST ROOM LAYOUTS
ABR-3	GUEST ROOM LAYOUTS
ABR-4	GUEST ROOM LAYOUTS
AB-1	BASEMENT
AB-2	FIRST FLOOR
AB-3	SECOND FLOOR
AB-4	THIRD FLOOR
AB-5	FOURTH FLOOR
AB-6	FIFTH FLOOR
AB-7	SIXTH FLOOR
AB-8	SEVENTH FLOOR
AB-9	EIGHTH FLOOR
AB-10	NINTH FLOOR
AB-11	TENTH FLOOR
AB-12	ELEVENTH FLOOR
AB13	TWELFTH FLOOR
AB14	FOURTEENTH FLOOR

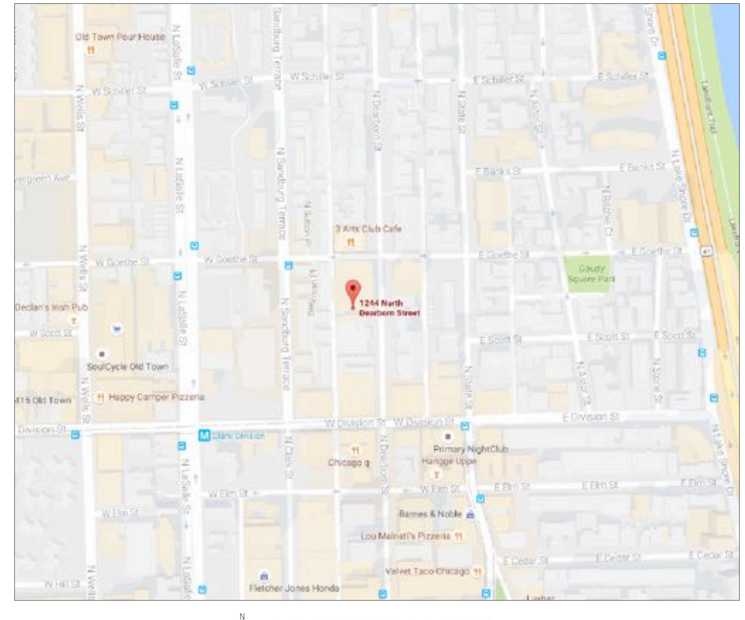

VICINITY MAP
NTS

AS BUILT PROFESSIONALS
A DIVISION OF:
AEC CONSULTANTS INC
www.aecconsultantsinc.com
844.272.8458

© 2016 AEC CONSULTANTS INC

ARCHITECTURAL AS BUILT
HOTEL INDIGO
1244 N DEARBORN STREET CHICAGO, IL 60610

NO.	ISSUES | REVISIONS	DATE
01	100% SUBMISSION	

SHEET TITLE: COVER SHEET

HL	PROJECT MANAGER
HL	PROJECT DIRECTOR
9-2-16-1	PROJECT NUMBER
AS NOTED	SCALE
CL	DRAWN BY
C-1	SHEET NUMBER

GUEST ROOM SUMMARY AND LOCATION

ROOM TYPE A		ROOM TYPE B	ROOM TYPE C
A X05 A - QTY: 10 (305-1205)	**A-6** X07 A-6 - QTY: 1 (1407)	**B** X01 B - QTY: 9 (301-1101)	**C** X06 C - QTY: 11 (306-1406)
A-M X07 A - QTY: 10 (307-1207)	**A-6M** X05 A-6 - QTY: 1 (1405)	**B-1** X02 B-1 - QTY: 9 (302-1102)	**C-1** X08 C-1 - QTY: 11 (308-1408)
A-1 X04 A-1 - QTY: 10 (304-1204)	**A-7** X09 A-7 - QTY: 1 (1409)	**B-2** X03 B-2 - QTY: 9 (303-1103)	**C-2** X10 C-2 - QTY: 11 (310-1410)
A-2 X09 A-2 - ADA - QTY: 6 (409-909)	**A-8** X02 A-8 - QTY: 1 (202)	**B-3** X11 B-3 - QTY: 11 (311-1411)	**C-3** X04 C-3 - QTY: 1 (1404)
A-3 X09 A-3 - QTY: 3 (1009-1209)	**A-9** X02 PRES. SUITE A-9 - QTY: 1 (1201/1202)	**B-4** X15 B-4 - QTY: 11 (315-1415)	
A-4 X12 A-4 - QTY: 11 (312-1412)	**A-10** X02 PRES. SUITE A-10 - QTY: 1 (1401/1402)	**B-5** X01 B-5 ADA - QTY: 1 (201)	
A-5 X13 A-5 - QTY: 11 ROOMS (313-1413)	**A-11** X09 A-11 - ADA - QTY: 1 (309)	**B-6** X03 B-6 - QTY: 2 (1203 & 1403)	
A-5M X14 A-5 - QTY: 11 ROOMS (314-1414)			

SYMBOLS LEGEND

RCP

- EXHAUST VENT
- CEILING MOUNTED LIGHT FIXTURE
- CEILING MOUNTED DIRECTIONAL LIGHT
- RECESSED CAN LIGHT
- EYEBALL OR SMALL CAN LIGHT
- PENDANT LIGHT
- INDIVIDUAL FLUOR. LAY-IN FIXTURE 4 BULB
- INDIVIDUAL FLUOR. HANGING FIXTURE 2 BULB
- INDIVIDUAL FLUOR. FLUSH MOUNT FIXTURE 4 BULB
- CAMERA
- MOTION DET.
- SUPPLY VENT
- SUPPLY VENT
- RETURN VENT
- RETURN VENT
- SPEAKER
- TRACK LIGHT OR VANITY LIGHT
- WALL-MOUNTED LIGHT FIXTURE
- EMERGENCY EXIT SIGN
- EMERGENCY EXIT LIGHT
- EMERGENCY EXIT LIGHT W/ SIGN
- LIGHTED STAIR SIGN
- FLOOD LIGHT
- PC — PHOTO CELL
- CEILING FAN
- CEILING FAN W/ LIGHT KIT
- 7-2-6 — CEILING HEIGHT AND TRIM 7'-2" ABOVE FLOOR BELOW WITH 6" CROWN MOULDING. NOTE: ALL CEILINGS NOT LABELED ARE PLASTER CEILINGS SHOWN WITH A GRID ARE LAY IN ACOUSTICAL TILE.
- JUNCTION BOX

ELECTRIC

- DATA OUTLET
- TELEPHONE JACK
- ELECTRIC SWITCH
- TV — CABLE TELEVISION OUTLET
- DUPLEX RECEPTACLE OUTLET
- SPECIAL PURPOSE CONNECTION OR OUTLET
- QUADRUPLEX RECEPTACLE OUTLET
- FLOOR DUPLEX RECEPTACLE OUTLET
- ELECTRIC PANEL
- ELECTRIC METER
- BUTTON SWITCH
- DISCONNECT SWITCH
- GROUND/FLOOR LIGHT
- KP — KEY PAD

FIRE PROTECTION

- FIRE EXTINGUISHER
- FIRE PULL
- FIRE ALARM (HORN/SRTOBE)
- SMOKE DETECTOR
- SMOKE ALARM SPEAKER
- SPRINKLER HEAD CEILING MOUNT
- SPRINKLER HEAD WALL MOUNT

MEP

- THERMOSTAT
- FLOOR DRAIN
- VALVE
- HOSE BIB
- WATER SUPPLY
- SUSPENDED GAS HEATER

MISC

- BOLLARD

As BUILT PROFESSIONALS
A DIVISION OF:
AEC CONSULTANTS INC
www.aecconsultantsinc.com
844.272.8458

© 2016 AEC CONSULTANTS INC

ARCHITECTURAL AS BUILT
HOTEL INDIGO
1244 N DEARBORN STREET CHICAGO, IL 60610

NO.	ISSUES | REVISIONS	DATE
01	100% SUBMISSION	

SHEET TITLE

HL	PROJECT MANAGER
HL	PROJECT DIRECTOR
9-2-16-1	PROJECT NUMBER
AS NOTED	SCALE
CL	DRAWN BY

SHEET NUMBER
L-1

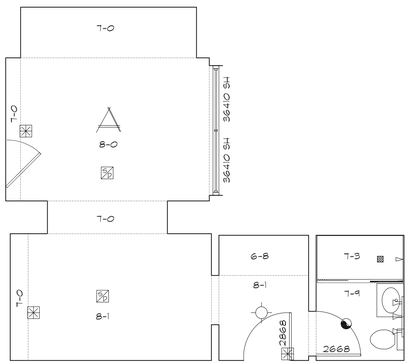

A

X05

A - QTY: 10 (305-1205)

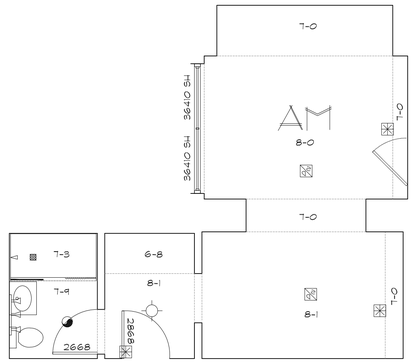

A-M

X07

A - QTY: 10 (307-1207)

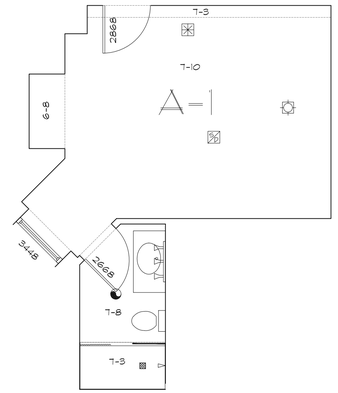

A-1

X04

A-1 - QTY: 10 (304-1204)

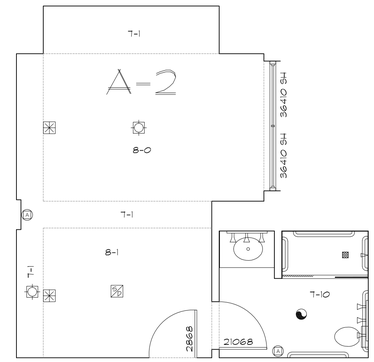

A-2

X09

A-2 - ADA - QTY: 6 (409-909)

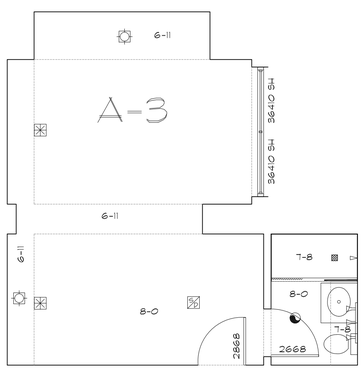

A-3

X09

A-3 - QTY: 3 (1009-1209)

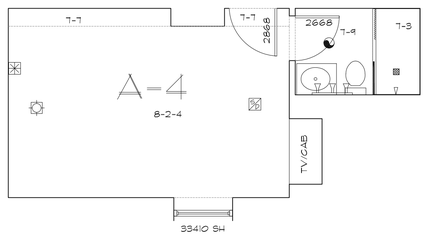

A-4

X12

A-4 - QTY: 11 (312-1412)

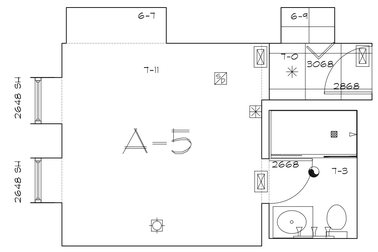

A-5

X13

A-5 - QTY: 11 ROOMS (313-1413)

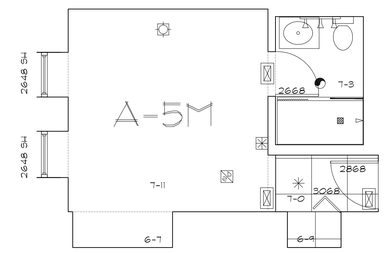

A-5M

X14

A-5 - QTY: 11 ROOMS (314-1414)

ROOM LAYOUTS 1/4"=1'-0"

AS BUILT PROFESSIONALS
A DIVISION OF:
AEC CONSULTANTS INC
www.aecconsultantsinc.com
844.272.8458

© 2016 AEC CONSULTANTS INC

ARCHITECTURAL AS BUILT
HOTEL INDIGO
1244 N DEARBORN STREET CHICAGO, IL 60610

NO.	ISSUES | REVISIONS	DATE
01	100% SUBMISSION	

SHEET TITLE

HL	PROJECT MANAGER
HL	PROJECT DIRECTOR
9-2-16-1	PROJECT NUMBER
AS NOTED	SCALE
CL	DRAWN BY

SHEET NUMBER

ABR-1

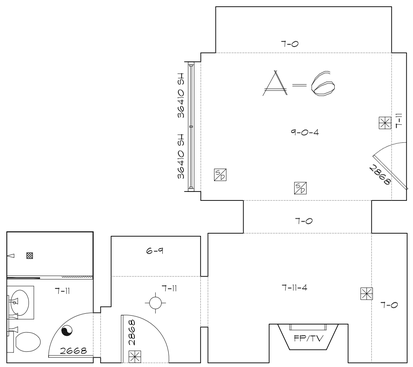

A-6
X07
A-6 - QTY: 1 (1407)

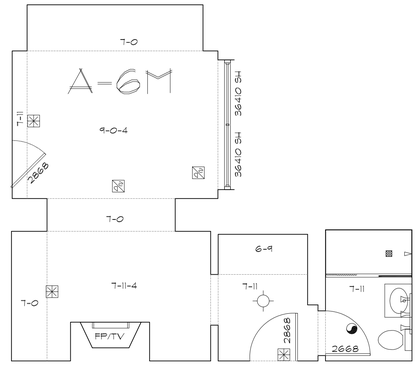

A-6M
X05
A-6 - QTY: 1 (1405)

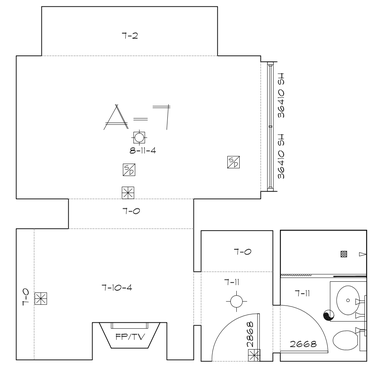

A-7
X09
A-7 - QTY: 1 (1409)

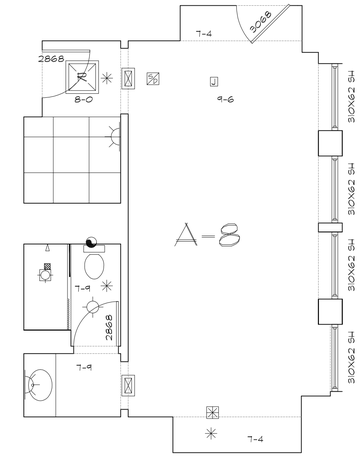

A-8
X02
A-8 - QTY: 1 (202)

A-9
X02
PRES.
SUITE
A-9 - QTY: 1 (1201/1202)

A-10
X02
PRES.
SUITE
A-10 - QTY: 1 (1401/1402)

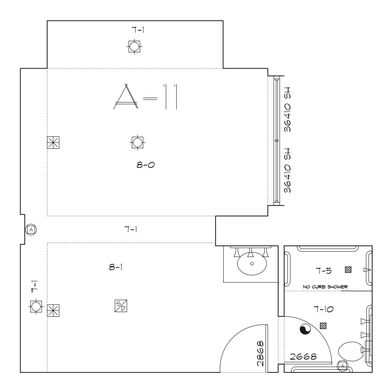

A-11
X09
A-11 - ADA - QTY: 1 (309)

ROOM LAYOUTS 1/4"=1'-0"

As BUILT PROFESSIONALS
A DIVISION OF:
AEC CONSULTANTS INC
www.aecconsultantsinc.com
844.272.8458

© 2016 AEC CONSULTANTS INC

ARCHITECTURAL AS BUILT
HOTEL INDIGO
1244 N DEARBORN STREET CHICAGO, IL 60610

NO.	ISSUES | REVISIONS	DATE
01	100% SUBMISSION	

SHEET TITLE

HL	PROJECT MANAGER
HL	PROJECT DIRECTOR
9-2-16-1	PROJECT NUMBER
AS NOTED	SCALE
CL	DRAWN BY

SHEET NUMBER
ABR-2

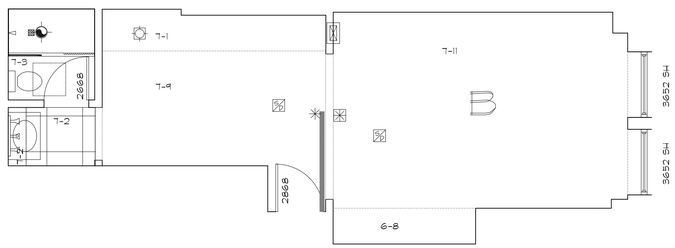

B

X01

B - QTY: 9 (301-1101)

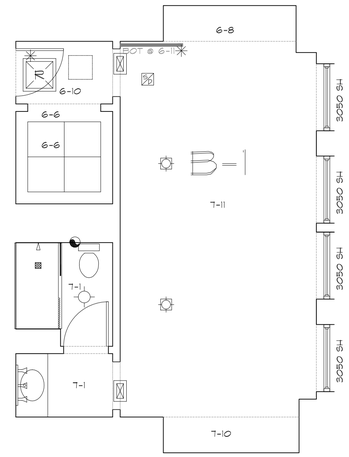

B-1

X02

B-1 - QTY: 9 (302-1102)

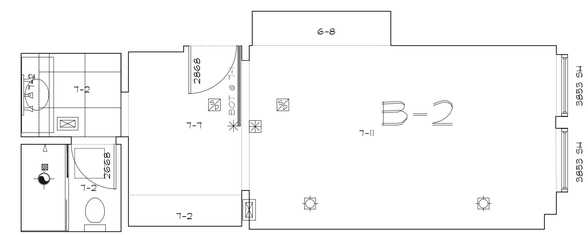

B-2

X03

B-2 - QTY: 9 (303-1103)

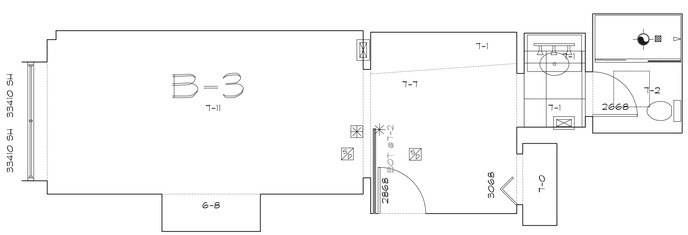

B-3

X11

B-3 - QTY: 11 (311-1411)

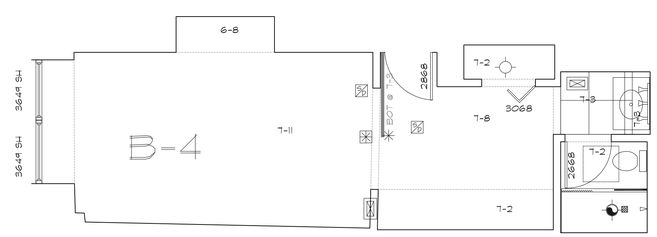

B-4

X15

B-4 - QTY: 11 (315-1415)

ROOM LAYOUTS 1/4"=1'-0"

As BUILT PROFESSIONALS
A DIVISION OF:
AEC CONSULTANTS INC
www.aecconsultantsinc.com
844.272.8458

© 2016 AEC CONSULTANTS INC

ARCHITECTURAL AS BUILT
HOTEL INDIGO
1244 N DEARBORN STREET CHICAGO, IL 60610

NO.	ISSUES | REVISIONS	DATE
01	100% SUBMISSION	

SHEET TITLE

HL	PROJECT MANAGER
HL	PROJECT DIRECTOR
9-2-16-1	PROJECT NUMBER
AS NOTED	SCALE
CL	DRAWN BY

SHEET NUMBER

ABR-3

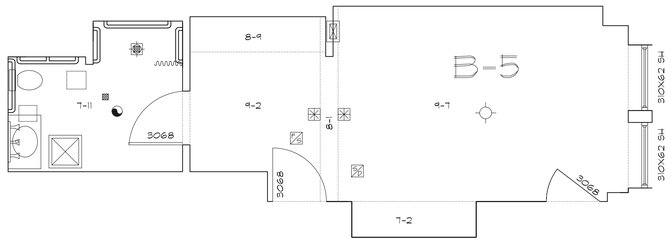

B-5

X01

B-5 ADA - QTY: 1 (201)

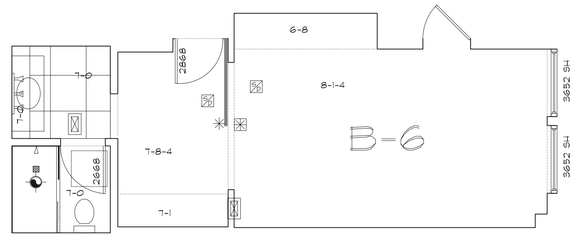

B-6

X03

B-6 - QTY: 2 (1203 & 1403)

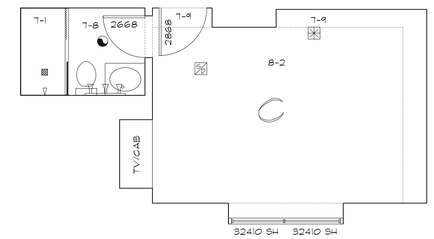

C

X06

C - QTY: 11 (306-1406)

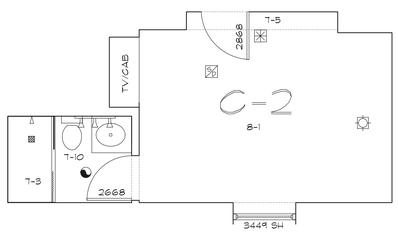

C-2

X10

C-2 - QTY: 11 (310-1410)

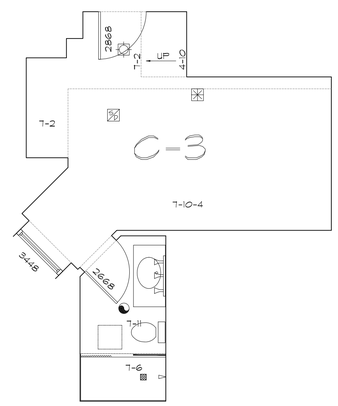

C-3

X04

C-3 - QTY: 1 (1404)

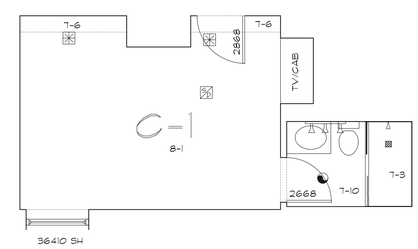

C-1

X08

C-1 - QTY: 11 (308-1408)

ROOM LAYOUTS 1/4"=1'-0"

As BUILT PROFESSIONALS
A DIVISION OF:
AEC CONSULTANTS INC
www.aecconsultantsinc.com
844.272.8458

© 2016 AEC CONSULTANTS INC

ARCHITECTURAL AS BUILT
HOTEL INDIGO
1244 N DEARBORN STREET CHICAGO, IL 60610

NO.	ISSUES | REVISIONS	DATE
01	100% SUBMISSION	

SHEET TITLE

HL	PROJECT MANAGER
HL	PROJECT DIRECTOR
9-2-16-1	PROJECT NUMBER
AS NOTED	SCALE
CL	DRAWN BY

SHEET NUMBER

ABR-4

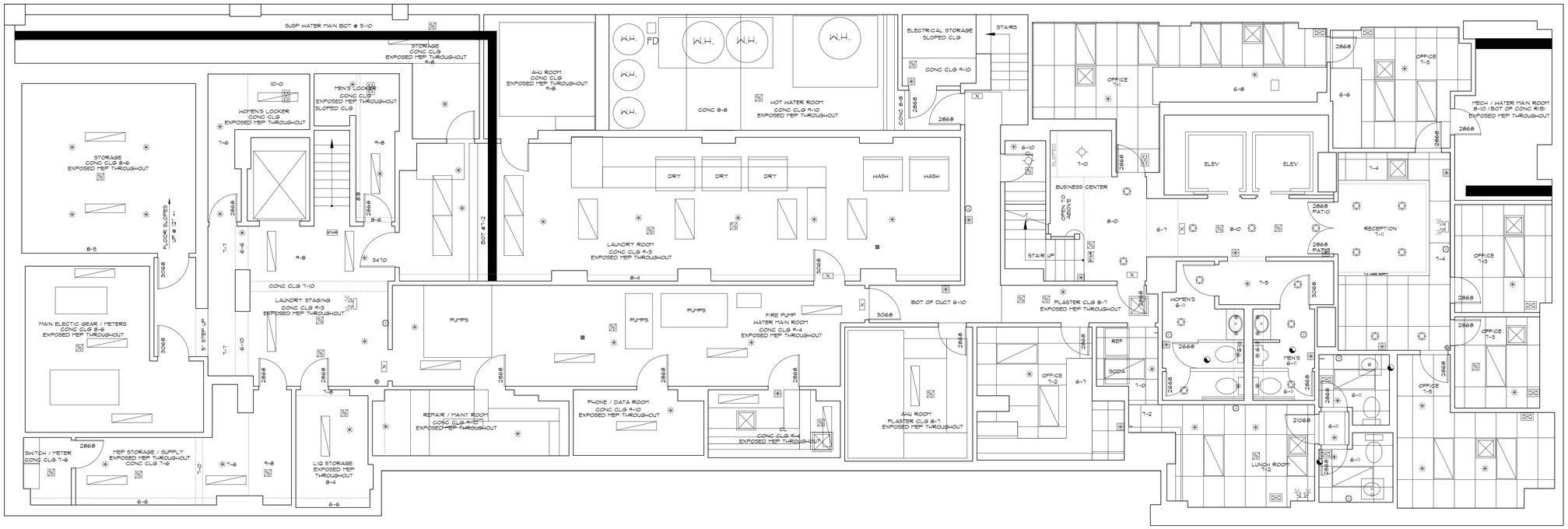

BASEMENT PLAN
3/16"=1'-0"

SYMBOLS LEGEND

RCP

- EXHAUST VENT
- CEILING MOUNTED LIGHT FIXTURE
- CEILING MOUNTED DIRECTIONAL LIGHT
- RECESSED CAN LIGHT
- EYEBALL OR SMALL CAN LIGHT
- PENDANT LIGHT
- INDIVIDUAL FLUOR. LAY-IN FIXTURE 4 BULB
- INDIVIDUAL FLUOR. HANGING FIXTURE 2 BULB
- INDIVIDUAL FLUOR. FLUSH MOUNT FIXTURE 4 BULB
- CAMERA
- MOTION DET.
- SUPPLY VENT
- SUPPLY VENT
- RETURN VENT
- RETURN VENT
- SPEAKER
- TRACK LIGHT OR VANITY LIGHT
- WALL-MOUNTED LIGHT FIXTURE
- EMERGENCY EXIT SIGN
- EMERGENCY EXIT LIGHT
- EMERGENCY EXIT LIGHT W/ SIGN
- LIGHTED STAIR SIGN
- FLOOD LIGHT
- PC — PHOTO CELL
- CEILING FAN
- CEILING FAN W/ LIGHT KIT
- 7-2-6 — CEILING HEIGHT AND TRIM 7'-2" ABOVE FLOOR BELOW WITH 6" CROWN MOULDING. NOTE: ALL CEILINGS NOT LABELED ARE PLASTER CEILINGS SHOWN WITH A GRID ARE LAY IN ACOUSTICAL TILE..
- JUNCTION BOX

ELECTRIC

- DATA OUTLET
- TELEPHONE JACK
- ELECTRIC SWITCH
- TV — CABLE TELEVISION OUTLET
- DUPLEX RECEPTACLE OUTLET
- SPECIAL PURPOSE CONNECTION OR OUTLET
- QUADRUPLEX RECEPTACLE OUTLET
- FLOOR DUPLEX RECEPTACLE OUTLET
- ELECTRIC PANEL
- ELECTRIC METER
- BUTTON SWITCH
- DISCONNECT SWITCH
- GROUND/FLOOR LIGHT
- KP — KEY PAD

FIRE PROTECTION

- FIRE EXTINGUISHER
- FP — FIRE PULL
- FIRE ALARM (HORN/SRTOBE)
- SMOKE DETECTOR
- SMOKE ALARM SPEAKER
- SPRINKLER HEAD CEILING MOUNT
- SPRINKLER HEAD WALL MOUNT

MEP

- THERMOSTAT
- FLOOR DRAIN
- VALVE
- HOSE BIB
- WATER SUPPLY
- SUSPENDED GAS HEATER

MISC

- BOLLARD

As BUILT PROFESSIONALS
A DIVISION OF:
AEC CONSULTANTS INC
www.aecconsultantsinc.com
844.272.8458

© 2016 AEC CONSULTANTS INC

ARCHITECTURAL AS BUILT
HOTEL INDIGO
1244 N DEARBORN STREET CHICAGO, IL 60610

NO.	ISSUES | REVISIONS	DATE
01	100% SUBMISSION	

SHEET TITLE

HL	PROJECT MANAGER
HL	PROJECT DIRECTOR
9-2-16-1	PROJECT NUMBER
AS NOTED	SCALE
CL	DRAWN BY

SHEET NUMBER
AB-1

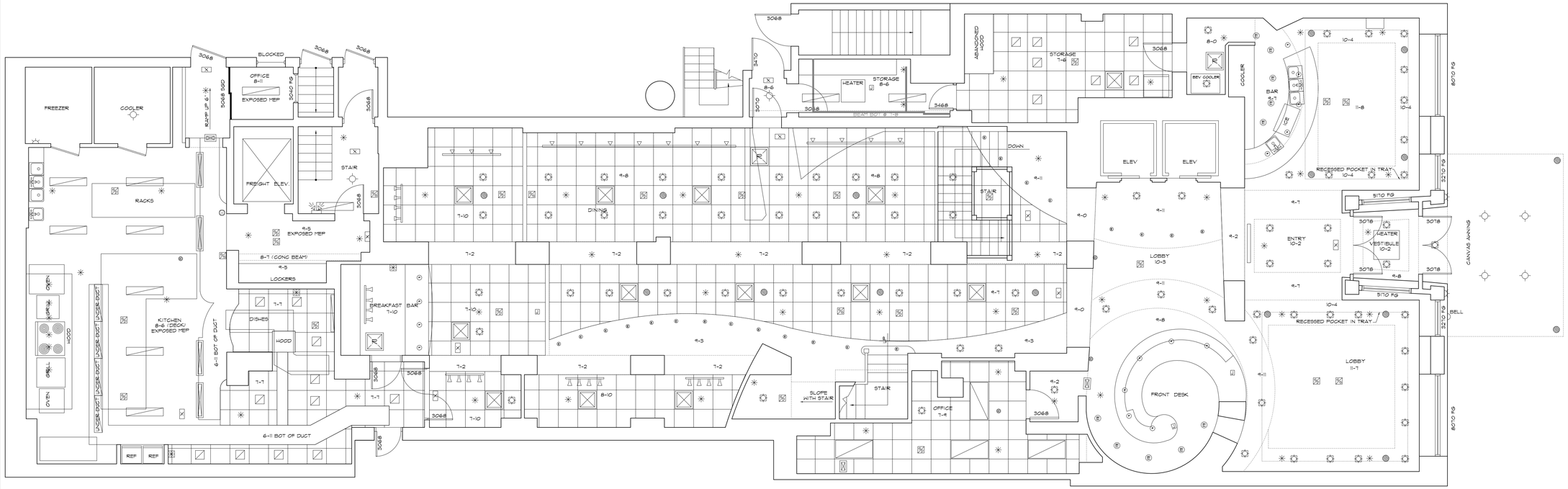

GROUND FLOOR PLAN
3/16"=1'-0"

SYMBOLS LEGEND

RCP

- EXHAUST VENT
- CEILING MOUNTED LIGHT FIXTURE
- CEILING MOUNTED DIRECTIONAL LIGHT
- RECESSED CAN LIGHT
- EYEBALL OR SMALL CAN LIGHT
- PENDANT LIGHT
- INDIVIDUAL FLUOR. LAY-IN FIXTURE 4 BULB
- INDIVIDUAL FLUOR. HANGING FIXTURE 2 BULB
- INDIVIDUAL FLUOR. FLUSH MOUNT FIXTURE 4 BULB
- CAMERA
- MOTION DET.
- SUPPLY VENT
- SUPPLY VENT
- RETURN VENT
- RETURN VENT
- SPEAKER
- TRACK LIGHT OR VANITY LIGHT
- WALL-MOUNTED LIGHT FIXTURE
- EMERGENCY EXIT SIGN
- EMERGENCY EXIT LIGHT
- EMERGENCY EXIT LIGHT W/ SIGN
- LIGHTED STAIR SIGN
- FLOOD LIGHT
- PC — PHOTO CELL
- CEILING FAN
- LK — CEILING FAN W/ LIGHT KIT
- 7-2-6 — CEILING HEIGHT AND TRIM 7'-2" ABOVE FLOOR BELOW WITH 6" CROWN MOULDING. NOTE: ALL CEILINGS NOT LABELED ARE PLASTER CEILINGS SHOWN WITH A GRID ARE LAY IN ACOUSTICAL TILE.
- JUNCTION BOX

ELECTRIC

- DATA OUTLET
- TELEPHONE JACK
- ELECTRIC SWITCH
- TV — CABLE TELEVISION OUTLET
- DUPLEX RECEPTACLE OUTLET
- SPECIAL PURPOSE CONNECTION OR OUTLET
- QUADRUPLEX RECEPTACLE OUTLET
- FLOOR DUPLEX RECEPTACLE OUTLET
- ELECTRIC PANEL
- ELECTRIC METER
- BUTTON SWITCH
- DISCONNECT SWITCH
- G — GROUND/FLOOR LIGHT
- KP — KEY PAD

FIRE PROTECTION

- FIRE EXTINGUISHER
- FP — FIRE PULL
- FIRE ALARM (HORN/SRTOBE)
- SMOKE DETECTOR
- SMOKE ALARM SPEAKER
- SPRINKLER HEAD CEILING MOUNT
- SPRINKLER HEAD WALL MOUNT

MEP

- THERMOSTAT
- FLOOR DRAIN
- V — VALVE
- HOSE BIB
- WATER SUPPLY
- SUSPENDED GAS HEATER

MISC

- BOLLARD

As BUILT PROFESSIONALS
A DIVISION OF:
AEC CONSULTANTS INC
www.aecconsultantsinc.com
844.272.8458

© 2016 AEC CONSULTANTS INC

ARCHITECTURAL AS BUILT
HOTEL INDIGO
1244 N DEARBORN STREET CHICAGO, IL 60610

NO.	ISSUES | REVISIONS	DATE
01	100% SUBMISSION	

SHEET TITLE

HL	PROJECT MANAGER
HL	PROJECT DIRECTOR
9-2-16-1	PROJECT NUMBER
AS NOTED	SCALE
CL	DRAWN BY

SHEET NUMBER
AB-2

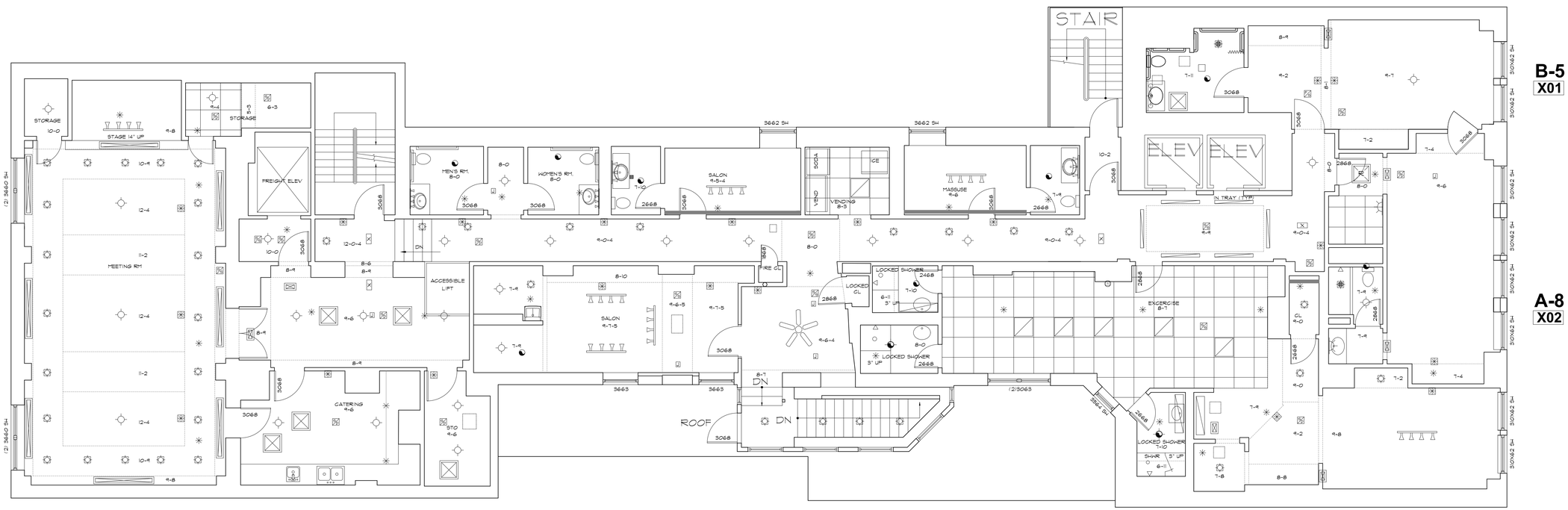

FLOOR 2
3/16"=1'-0"

SYMBOLS LEGEND

RCP

- EXHAUST VENT
- CEILING MOUNTED LIGHT FIXTURE
- CEILING MOUNTED DIRECTIONAL LIGHT
- RECESSED CAN LIGHT
- EYEBALL OR SMALL CAN LIGHT
- PENDANT LIGHT
- INDIVIDUAL FLUOR. LAY-IN FIXTURE 4 BULB
- INDIVIDUAL FLUOR. HANGING FIXTURE 2 BULB
- INDIVIDUAL FLUOR. FLUSH MOUNT FIXTURE 4 BULB
- CAMERA
- MOTION DET.
- SUPPLY VENT
- SUPPLY VENT
- RETURN VENT
- RETURN VENT
- SPEAKER
- TRACK LIGHT OR VANITY LIGHT
- WALL-MOUNTED LIGHT FIXTURE
- EMERGENCY EXIT SIGN
- EMERGENCY EXIT LIGHT
- EMERGENCY EXIT LIGHT W/ SIGN
- LIGHTED STAIR SIGN
- FLOOD LIGHT
- PC — PHOTO CELL
- CEILING FAN
- CEILING FAN W/ LIGHT KIT
- 7-2-6 — CEILING HEIGHT AND TRIM 7'-2" ABOVE FLOOR BELOW WITH 6" CROWN MOULDING. NOTE: ALL CEILINGS NOT LABELED ARE PLASTER CEILINGS SHOWN WITH A GRID ARE LAY IN ACOUSTICAL TILE.
- JUNCTION BOX

ELECTRIC

- DATA OUTLET
- TELEPHONE JACK
- ELECTRIC SWITCH
- TV — CABLE TELEVISION OUTLET
- DUPLEX RECEPTACLE OUTLET
- SPECIAL PURPOSE CONNECTION OR OUTLET
- QUADRUPLEX RECEPTACLE OUTLET
- FLOOR DUPLEX RECEPTACLE OUTLET
- ELECTRIC PANEL
- ELECTRIC METER
- BUTTON SWITCH
- DISCONNECT SWITCH
- GROUND/FLOOR LIGHT
- KP — KEY PAD

FIRE PROTECTION

- FIRE EXTINGUISHER
- FP — FIRE PULL
- FIRE ALARM (HORN/SRTOBE)
- SMOKE DETECTOR
- SMOKE ALARM SPEAKER
- SPRINKLER HEAD CEILING MOUNT
- SPRINKLER HEAD WALL MOUNT

MEP

- THERMOSTAT
- FLOOR DRAIN
- VALVE
- HOSE BIB
- WATER SUPPLY
- SUSPENDED GAS HEATER

MISC

- BOLLARD

As BUILT PROFESSIONALS
A DIVISION OF:
AEC CONSULTANTS INC
www.aecconsultantsinc.com
844.272.8458

© 2016 AEC CONSULTANTS INC

ARCHITECTURAL AS BUILT
HOTEL INDIGO
1244 N DEARBORN STREET CHICAGO, IL 60610

NO.	ISSUES | REVISIONS	DATE
01	100% SUBMISSION	

SHEET TITLE

HL	PROJECT MANAGER
HL	PROJECT DIRECTOR
9-2-16-1	PROJECT NUMBER
AS NOTED	SCALE
CL	DRAWN BY

SHEET NUMBER
AB-3

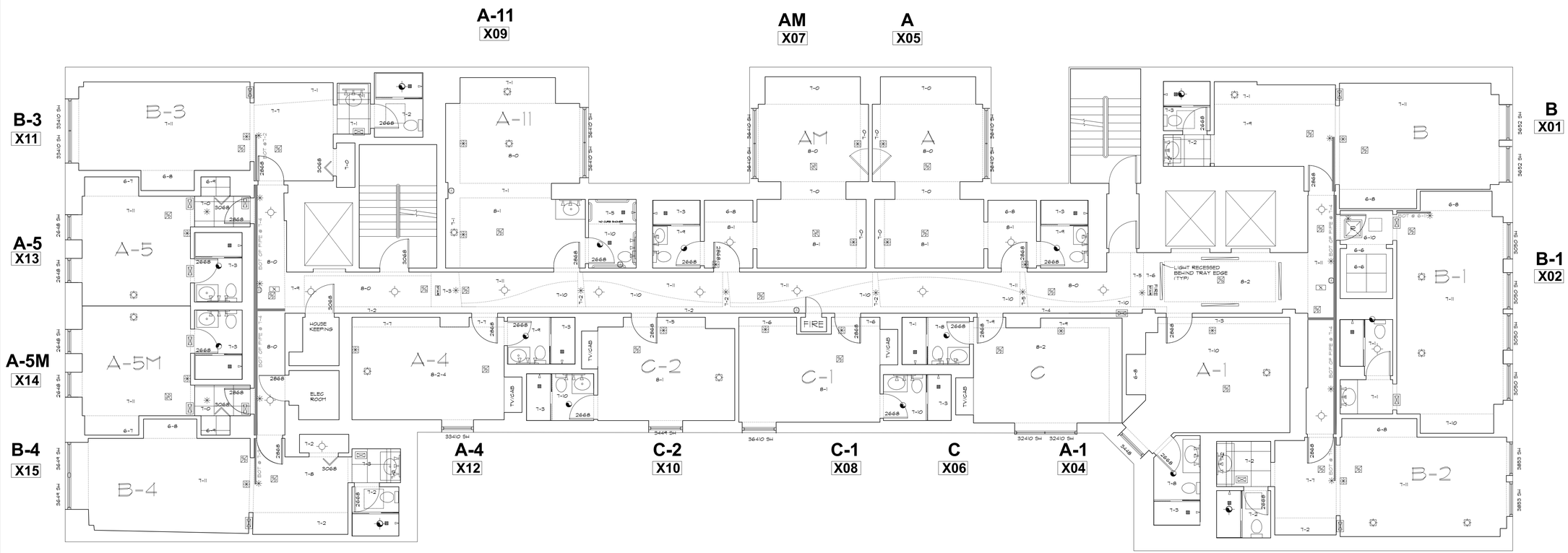

FLOOR 3
3/16"=1'-0"

SYMBOLS LEGEND

RCP

- EXHAUST VENT
- CEILING MOUNTED LIGHT FIXTURE
- CEILING MOUNTED DIRECTIONAL LIGHT
- RECESSED CAN LIGHT
- EYEBALL OR SMALL CAN LIGHT
- PENDANT LIGHT
- INDIVIDUAL FLUOR. LAY-IN FIXTURE 4 BULB
- INDIVIDUAL FLUOR. HANGING FIXTURE 2 BULB
- INDIVIDUAL FLUOR. FLUSH MOUNT FIXTURE 4 BULB
- CAMERA
- MOTION DET.
- SUPPLY VENT
- SUPPLY VENT
- RETURN VENT
- RETURN VENT
- SPEAKER
- TRACK LIGHT OR VANITY LIGHT
- WALL-MOUNTED LIGHT FIXTURE
- EMERGENCY EXIT SIGN
- EMERGENCY EXIT LIGHT
- EMERGENCY EXIT LIGHT W/ SIGN
- STAIR — LIGHTED STAIR SIGN
- FLOOD LIGHT
- PC — PHOTO CELL
- CEILING FAN
- CEILING FAN W/ LIGHT KIT
- 7-2-6 — CEILING HEIGHT AND TRIM 7'-2" ABOVE FLOOR BELOW WITH 6" CROWN MOULDING. NOTE: ALL CEILINGS NOT LABELED ARE PLASTER CEILINGS SHOWN WITH A GRID ARE LAY IN ACOUSTICAL TILE..
- JUNCTION BOX

ELECTRIC

- DATA OUTLET
- TELEPHONE JACK
- ELECTRIC SWITCH
- TV — CABLE TELEVISION OUTLET
- DUPLEX RECEPTACLE OUTLET
- SPECIAL PURPOSE CONNECTION OR OUTLET
- QUADRUPLEX RECEPTACLE OUTLET
- FLOOR DUPLEX RECEPTACLE OUTLET
- ELECTRIC PANEL
- E — ELECTRIC METER
- BUTTON SWITCH
- DISCONNECT SWITCH
- G — GROUND/FLOOR LIGHT
- KP — KEY PAD

FIRE PROTECTION

- FIRE EXTINGUISHER
- FP — FIRE PULL
- FIRE ALARM (HORN/SRTOBE)
- SMOKE DETECTOR
- SMOKE ALARM SPEAKER
- SPRINKLER HEAD CEILING MOUNT
- SPRINKLER HEAD WALL MOUNT

MEP

- T — THERMOSTAT
- FD — FLOOR DRAIN
- V — VALVE
- HOSE BIB
- WS — WATER SUPPLY
- SUSPENDED GAS HEATER

MISC

- BOLLARD

As BUILT PROFESSIONALS
A DIVISION OF:
AEC CONSULTANTS INC
www.aecconsultantsinc.com
844.272.8458

© 2016 AEC CONSULTANTS INC

ARCHITECTURAL AS BUILT
HOTEL INDIGO
1244 N DEARBORN STREET CHICAGO, IL 60610

NO.	ISSUES | REVISIONS	DATE
01	100% SUBMISSION	

SHEET TITLE

HL	PROJECT MANAGER
HL	PROJECT DIRECTOR
9-2-16-1	PROJECT NUMBER
AS NOTED	SCALE
CL	DRAWN BY

SHEET NUMBER
AB-4

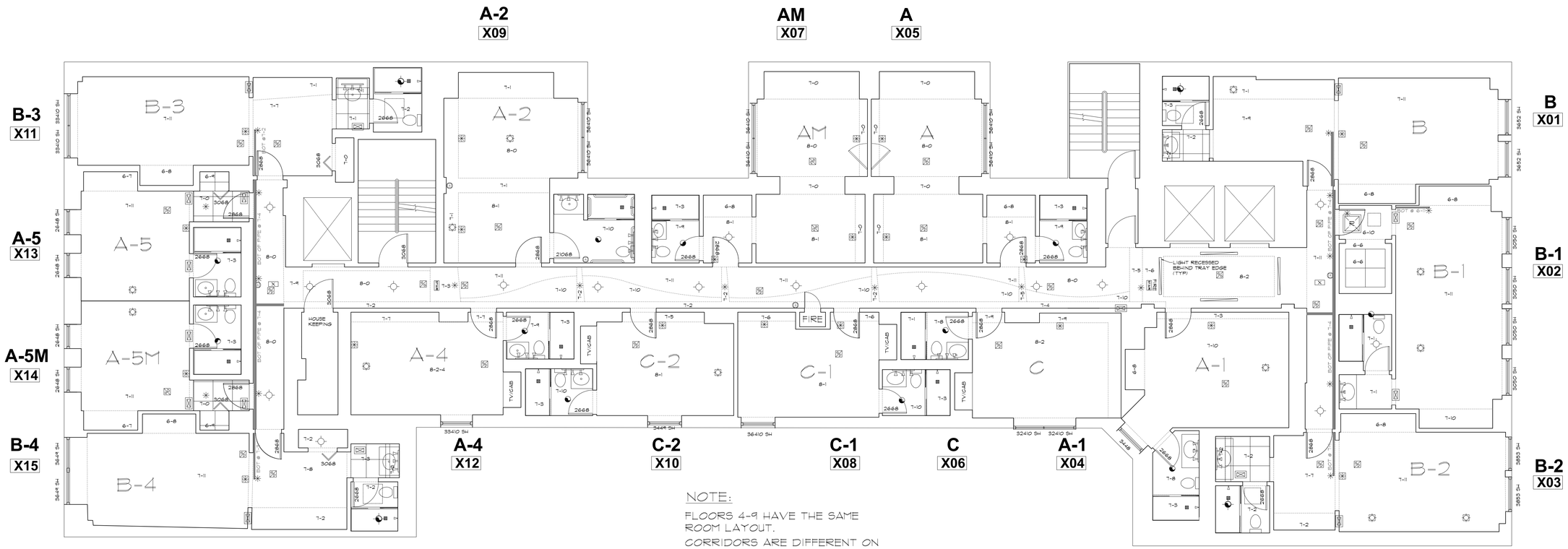

NOTE:

FLOORS 4-9 HAVE THE SAME ROOM LAYOUT.

CORRIDORS ARE DIFFERENT ON EVERY FLOOR.

FLOOR 4

3/16"=1'-0"

SYMBOLS LEGEND

RCP

- EXHAUST VENT
- CEILING MOUNTED LIGHT FIXTURE
- CEILING MOUNTED DIRECTIONAL LIGHT
- RECESSED CAN LIGHT
- EYEBALL OR SMALL CAN LIGHT
- PENDANT LIGHT
- INDIVIDUAL FLUOR. LAY-IN FIXTURE 4 BULB
- INDIVIDUAL FLUOR. HANGING FIXTURE 2 BULB
- INDIVIDUAL FLUOR. FLUSH MOUNT FIXTURE 4 BULB
- CAMERA
- MOTION DET.
- SUPPLY VENT
- SUPPLY VENT
- RETURN VENT
- RETURN VENT
- SPEAKER
- TRACK LIGHT OR VANITY LIGHT
- WALL-MOUNTED LIGHT FIXTURE
- EMERGENCY EXIT SIGN
- EMERGENCY EXIT LIGHT
- EMERGENCY EXIT LIGHT W/ SIGN
- STAIR — LIGHTED STAIR SIGN
- FLOOD LIGHT
- PC — PHOTO CELL
- CEILING FAN
- CEILING FAN W/ LIGHT KIT
- 7-2-6 — CEILING HEIGHT AND TRIM 7'-2" ABOVE FLOOR BELOW WITH 6" CROWN MOULDING. NOTE: ALL CEILINGS NOT LABELED ARE PLASTER CEILINGS SHOWN WITH A GRID ARE LAY IN ACOUSTICAL TILE..
- JUNCTION BOX

ELECTRIC

- DATA OUTLET
- TELEPHONE JACK
- ELECTRIC SWITCH
- TV — CABLE TELEVISION OUTLET
- DUPLEX RECEPTACLE OUTLET
- SPECIAL PURPOSE CONNECTION OR OUTLET
- QUADRUPLEX RECEPTACLE OUTLET
- FLOOR DUPLEX RECEPTACLE OUTLET
- ELECTRIC PANEL
- E — ELECTRIC METER
- BUTTON SWITCH
- DISCONNECT SWITCH
- G — GROUND/FLOOR LIGHT
- KP — KEY PAD

FIRE PROTECTION

- FIRE EXTINGUISHER
- FP — FIRE PULL
- FIRE ALARM (HORN/SRTOBE)
- SMOKE DETECTOR
- SMOKE ALARM SPEAKER
- SPRINKLER HEAD CEILING MOUNT
- SPRINKLER HEAD WALL MOUNT

MEP

- T — THERMOSTAT
- FLOOR DRAIN
- VALVE
- HOSE BIB
- WATER SUPPLY
- SUSPENDED GAS HEATER

MISC

- BOLLARD

As BUILT PROFESSIONALS
A DIVISION OF:
AEC CONSULTANTS INC
www.aecconsultantsinc.com
844.272.8458

© 2016 AEC CONSULTANTS INC

ARCHITECTURAL AS BUILT
HOTEL INDIGO
1244 N DEARBORN STREET CHICAGO, IL 60610

NO.	ISSUES | REVISIONS	DATE
01	100% SUBMISSION	

SHEET TITLE

HL	PROJECT MANAGER
HL	PROJECT DIRECTOR
9-2-16-1	PROJECT NUMBER
AS NOTED	SCALE
CL	DRAWN BY

SHEET NUMBER

AB-5

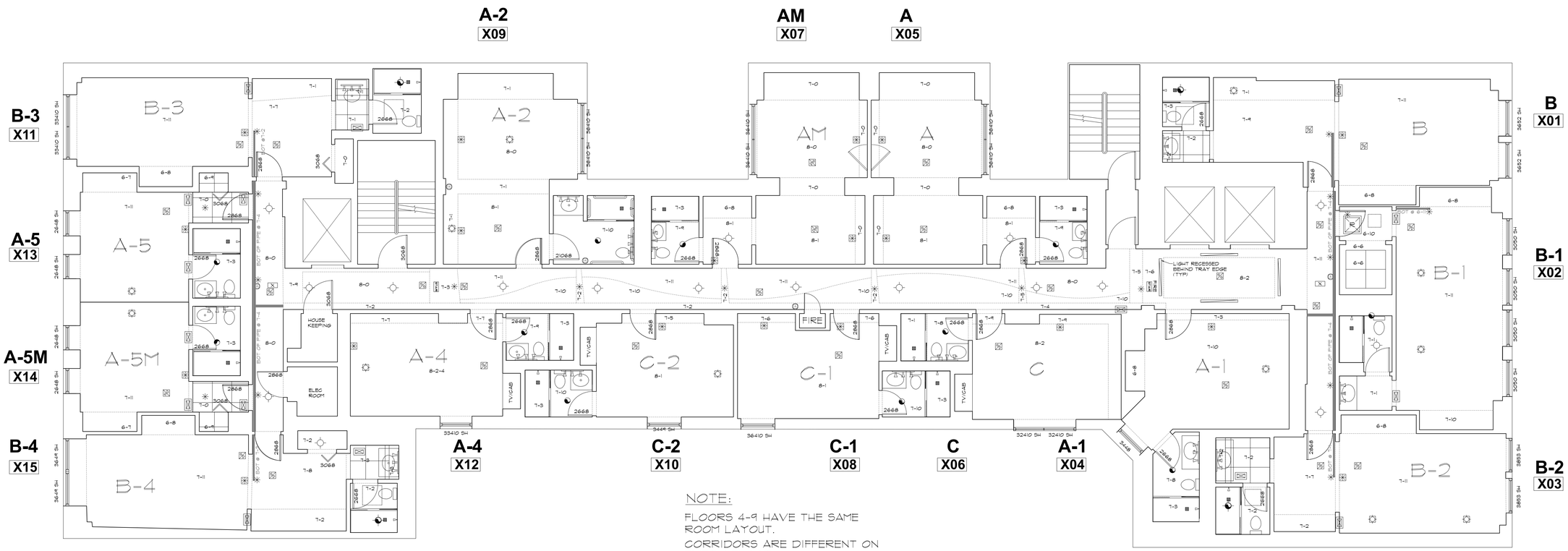

NOTE:

FLOORS 4-9 HAVE THE SAME ROOM LAYOUT.

CORRIDORS ARE DIFFERENT ON EVERY FLOOR.

FLOOR 5

3/16"=1'-0"

SYMBOLS LEGEND

RCP

- EXHAUST VENT
- CEILING MOUNTED LIGHT FIXTURE
- CEILING MOUNTED DIRECTIONAL LIGHT
- RECESSED CAN LIGHT
- EYEBALL OR SMALL CAN LIGHT
- PENDANT LIGHT
- INDIVIDUAL FLUOR. LAY-IN FIXTURE 4 BULB
- INDIVIDUAL FLUOR. HANGING FIXTURE 2 BULB
- INDIVIDUAL FLUOR. FLUSH MOUNT FIXTURE 4 BULB
- CAMERA
- MOTION DET.
- SUPPLY VENT
- SUPPLY VENT
- RETURN VENT
- RETURN VENT
- SPEAKER
- TRACK LIGHT OR VANITY LIGHT
- WALL-MOUNTED LIGHT FIXTURE
- EMERGENCY EXIT SIGN
- EMERGENCY EXIT LIGHT
- EMERGENCY EXIT LIGHT W/ SIGN
- LIGHTED STAIR SIGN
- FLOOD LIGHT
- PC — PHOTO CELL
- CEILING FAN
- LK — CEILING FAN W/ LIGHT KIT
- 7-2-6 — CEILING HEIGHT AND TRIM 7'-2" ABOVE FLOOR BELOW WITH 6" CROWN MOULDING. NOTE: ALL CEILINGS NOT LABELED ARE PLASTER CEILINGS SHOWN WITH A GRID ARE LAY IN ACOUSTICAL TILE..
- JUNCTION BOX

ELECTRIC

- DATA OUTLET
- TELEPHONE JACK
- ELECTRIC SWITCH
- TV — CABLE TELEVISION OUTLET
- DUPLEX RECEPTACLE OUTLET
- SPECIAL PURPOSE CONNECTION OR OUTLET
- QUADRUPLEX RECEPTACLE OUTLET
- FLOOR DUPLEX RECEPTACLE OUTLET
- ELECTRIC PANEL
- ELECTRIC METER
- BUTTON SWITCH
- DISCONNECT SWITCH
- G — GROUND/FLOOR LIGHT
- KP — KEY PAD

FIRE PROTECTION

- FIRE EXTINGUISHER
- FP — FIRE PULL
- FIRE ALARM (HORN/SRTOBE)
- SMOKE DETECTOR
- SMOKE ALARM SPEAKER
- SPRINKLER HEAD CEILING MOUNT
- SPRINKLER HEAD WALL MOUNT

MEP

- T — THERMOSTAT
- FD — FLOOR DRAIN
- V — VALVE
- HB — HOSE BIB
- WS — WATER SUPPLY
- SUSPENDED GAS HEATER

MISC

- BOLLARD

As BUILT PROFESSIONALS
A DIVISION OF:
AEC CONSULTANTS INC
www.aecconsultantsinc.com
844.272.8458

© 2016 AEC CONSULTANTS INC

ARCHITECTURAL AS BUILT
HOTEL INDIGO
1244 N DEARBORN STREET CHICAGO, IL 60610

NO.	ISSUES | REVISIONS	DATE
01	100% SUBMISSION	

SHEET TITLE

HL	PROJECT MANAGER
HL	PROJECT DIRECTOR
9-2-16-1	PROJECT NUMBER
AS NOTED	SCALE
CL	DRAWN BY

SHEET NUMBER

AB-6

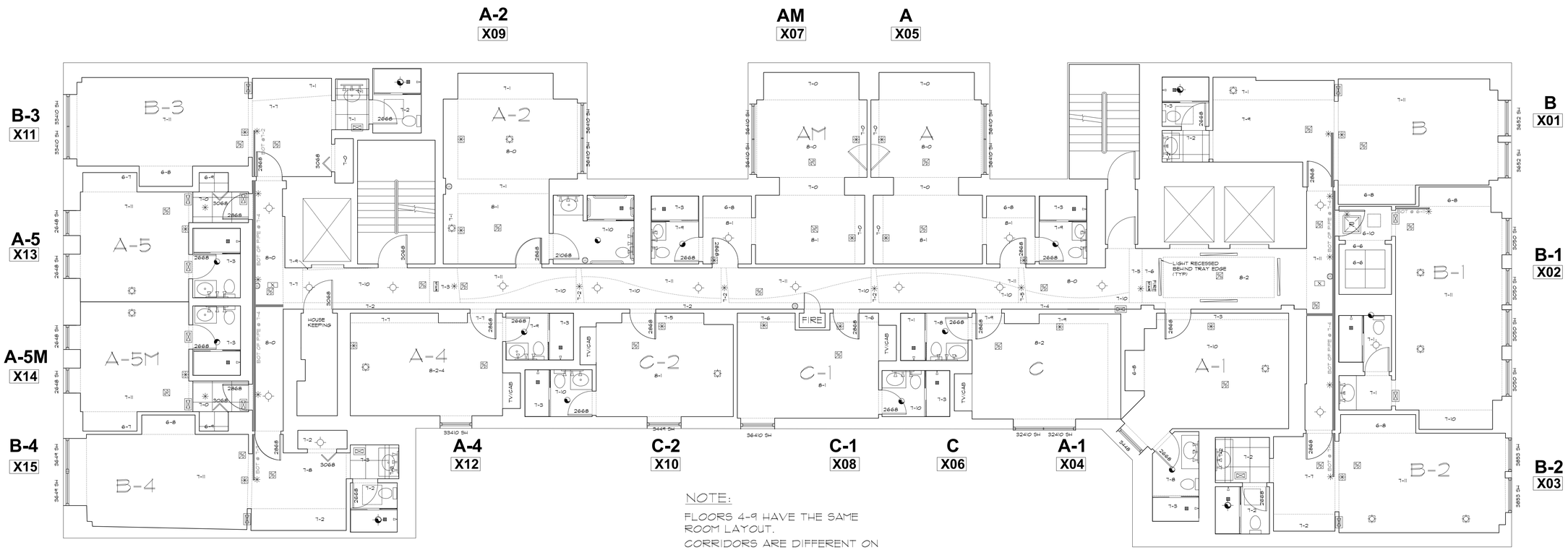

NOTE:

FLOORS 4-9 HAVE THE SAME ROOM LAYOUT.

CORRIDORS ARE DIFFERENT ON EVERY FLOOR.

FLOOR 6

3/16"=1'-0"

SYMBOLS LEGEND

RCP

- EXHAUST VENT
- CEILING MOUNTED LIGHT FIXTURE
- CEILING MOUNTED DIRECTIONAL LIGHT
- RECESSED CAN LIGHT
- EYEBALL OR SMALL CAN LIGHT
- PENDANT LIGHT
- INDIVIDUAL FLUOR. LAY-IN FIXTURE 4 BULB
- INDIVIDUAL FLUOR. HANGING FIXTURE 2 BULB
- INDIVIDUAL FLUOR. FLUSH MOUNT FIXTURE 4 BULB
- CAMERA
- MOTION DET.
- SUPPLY VENT
- SUPPLY VENT
- RETURN VENT
- RETURN VENT
- SPEAKER
- TRACK LIGHT OR VANITY LIGHT
- WALL-MOUNTED LIGHT FIXTURE
- EMERGENCY EXIT SIGN
- EMERGENCY EXIT LIGHT
- EMERGENCY EXIT LIGHT W/ SIGN
- STAIR — LIGHTED STAIR SIGN
- FLOOD LIGHT
- PC — PHOTO CELL
- CEILING FAN
- CEILING FAN W/ LIGHT KIT
- 7-2-6 — CEILING HEIGHT AND TRIM 7'-2" ABOVE FLOOR BELOW WITH 6" CROWN MOULDING. NOTE: ALL CEILINGS NOT LABELED ARE PLASTER CEILINGS SHOWN WITH A GRID ARE LAY IN ACOUSTICAL TILE..
- JUNCTION BOX

ELECTRIC

- DATA OUTLET
- TELEPHONE JACK
- ELECTRIC SWITCH
- TV — CABLE TELEVISION OUTLET
- DUPLEX RECEPTACLE OUTLET
- SPECIAL PURPOSE CONNECTION OR OUTLET
- QUADRUPLEX RECEPTACLE OUTLET
- FLOOR DUPLEX RECEPTACLE OUTLET
- ELECTRIC PANEL
- E — ELECTRIC METER
- BUTTON SWITCH
- DISCONNECT SWITCH
- G — GROUND/FLOOR LIGHT
- KP — KEY PAD

FIRE PROTECTION

- FIRE EXTINGUISHER
- FP — FIRE PULL
- FIRE ALARM (HORN/SRTOBE)
- SMOKE DETECTOR
- SMOKE ALARM SPEAKER
- SPRINKLER HEAD CEILING MOUNT
- SPRINKLER HEAD WALL MOUNT

MEP

- T — THERMOSTAT
- FLOOR DRAIN
- VALVE
- HOSE BIB
- WATER SUPPLY
- SUSPENDED GAS HEATER

MISC

- BOLLARD

As BUILT PROFESSIONALS

A DIVISION OF:

AEC CONSULTANTS INC

www.aecconsultantsinc.com

844.272.8458

© 2016 AEC CONSULTANTS INC

ARCHITECTURAL AS BUILT
HOTEL INDIGO
1244 N DEARBORN STREET CHICAGO, IL 60610

NO.	ISSUES | REVISIONS	DATE
01	100% SUBMISSION	

SHEET TITLE

HL	PROJECT MANAGER
HL	PROJECT DIRECTOR
9-2-16-1	PROJECT NUMBER
AS NOTED	SCALE
CL	DRAWN BY

SHEET NUMBER

AB-7

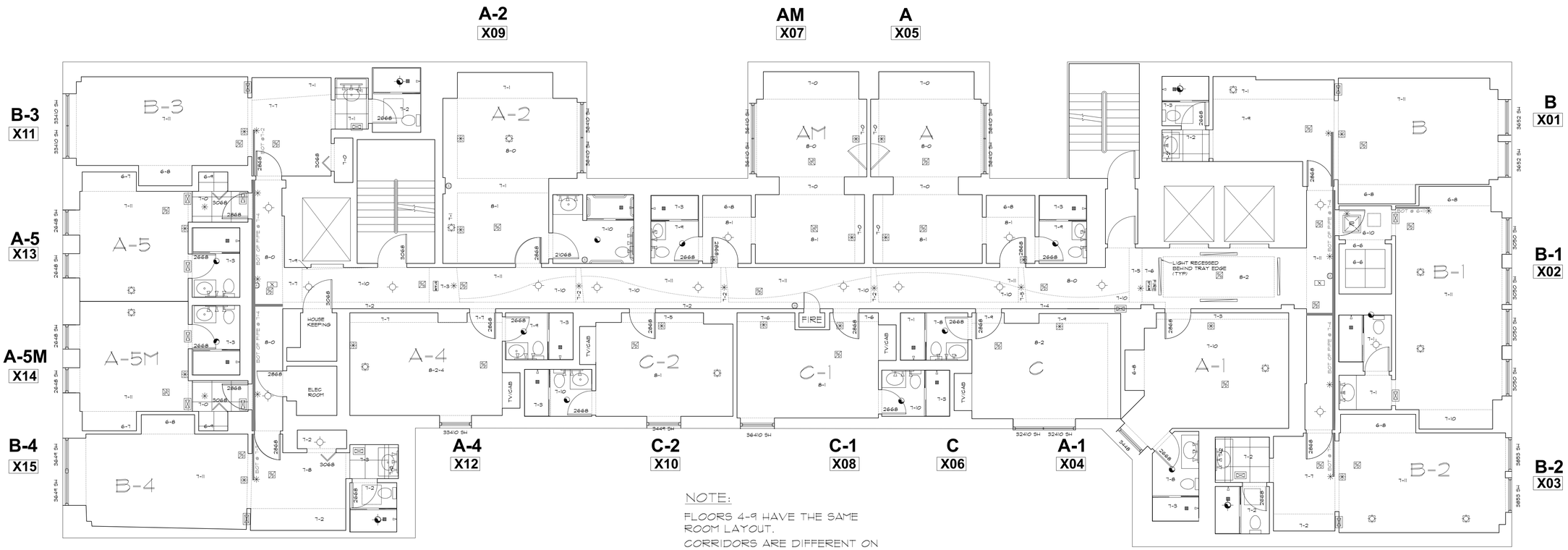

NOTE:

FLOORS 4-9 HAVE THE SAME ROOM LAYOUT.

CORRIDORS ARE DIFFERENT ON EVERY FLOOR.

FLOOR 7

3/16"=1'-0"

SYMBOLS LEGEND

RCP

- EXHAUST VENT
- CEILING MOUNTED LIGHT FIXTURE
- CEILING MOUNTED DIRECTIONAL LIGHT
- RECESSED CAN LIGHT
- EYEBALL OR SMALL CAN LIGHT
- PENDANT LIGHT
- INDIVIDUAL FLUOR. LAY-IN FIXTURE 4 BULB
- INDIVIDUAL FLUOR. HANGING FIXTURE 2 BULB
- INDIVIDUAL FLUOR. FLUSH MOUNT FIXTURE 4 BULB
- CAMERA
- MOTION DET.
- SUPPLY VENT
- SUPPLY VENT
- RETURN VENT
- RETURN VENT
- SPEAKER
- TRACK LIGHT OR VANITY LIGHT
- WALL-MOUNTED LIGHT FIXTURE
- EMERGENCY EXIT SIGN
- EMERGENCY EXIT LIGHT
- EMERGENCY EXIT LIGHT W/ SIGN
- STAIR — LIGHTED STAIR SIGN
- FLOOD LIGHT
- PC — PHOTO CELL
- CEILING FAN
- CEILING FAN W/ LIGHT KIT
- 7-2-6 — CEILING HEIGHT AND TRIM 7'-2" ABOVE FLOOR BELOW WITH 6" CROWN MOULDING. NOTE: ALL CEILINGS NOT LABELED ARE PLASTER CEILINGS SHOWN WITH A GRID ARE LAY IN ACOUSTICAL TILE..
- JUNCTION BOX

ELECTRIC

- DATA OUTLET
- TELEPHONE JACK
- ELECTRIC SWITCH
- TV — CABLE TELEVISION OUTLET
- DUPLEX RECEPTACLE OUTLET
- SPECIAL PURPOSE CONNECTION OR OUTLET
- QUADRUPLEX RECEPTACLE OUTLET
- FLOOR DUPLEX RECEPTACLE OUTLET
- ELECTRIC PANEL
- ELECTRIC METER
- BUTTON SWITCH
- DISCONNECT SWITCH
- G — GROUND/FLOOR LIGHT
- KP — KEY PAD

FIRE PROTECTION

- FIRE EXTINGUISHER
- FP — FIRE PULL
- FIRE ALARM (HORN/SRTOBE)
- SMOKE DETECTOR
- SMOKE ALARM SPEAKER
- SPRINKLER HEAD CEILING MOUNT
- SPRINKLER HEAD WALL MOUNT

MEP

- T — THERMOSTAT
- FD — FLOOR DRAIN
- V — VALVE
- HB — HOSE BIB
- W — WATER SUPPLY
- SGH — SUSPENDED GAS HEATER

MISC

- BOLLARD

AS BUILT PROFESSIONALS

A DIVISION OF:

AEC CONSULTANTS INC

www.aecconsultantsinc.com

844.272.8458

© 2016 AEC CONSULTANTS INC

ARCHITECTURAL AS BUILT
HOTEL INDIGO
1244 N DEARBORN STREET CHICAGO, IL 60610

NO.	ISSUES | REVISIONS	DATE
01	100% SUBMISSION	

SHEET TITLE

HL	PROJECT MANAGER
HL	PROJECT DIRECTOR
9-2-16-1	PROJECT NUMBER
AS NOTED	SCALE
CL	DRAWN BY

SHEET NUMBER

AB-8

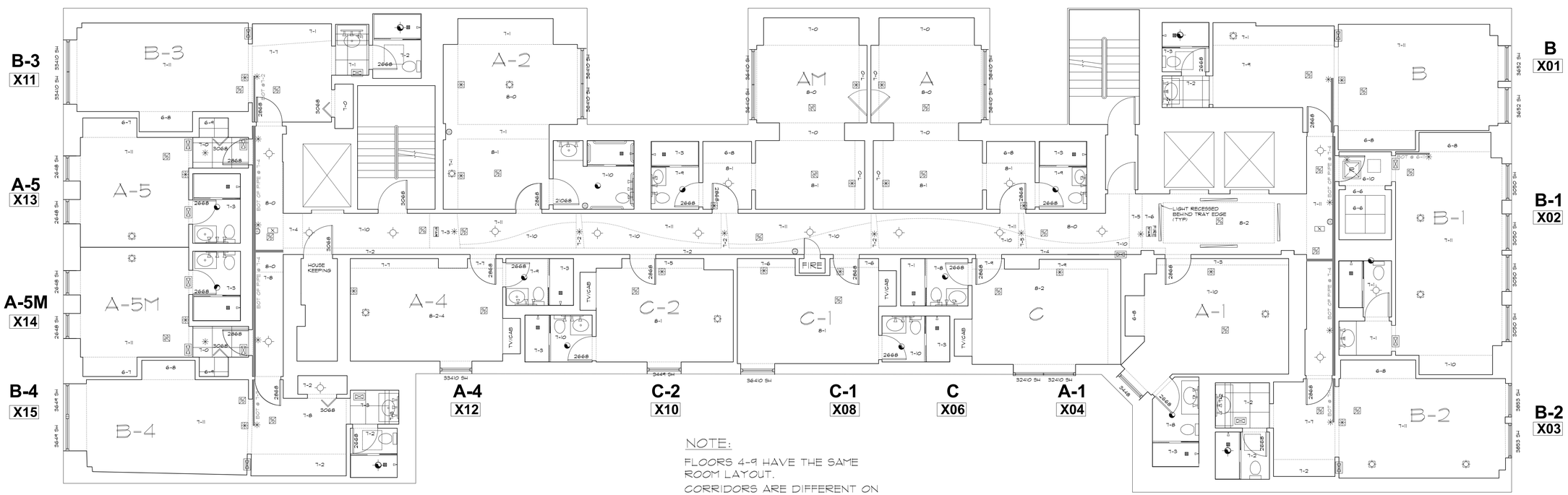

NOTE:

FLOORS 4-9 HAVE THE SAME ROOM LAYOUT.

CORRIDORS ARE DIFFERENT ON EVERY FLOOR.

FLOOR 8

3/16"=1'-0"

SYMBOLS LEGEND

RCP

- EXHAUST VENT
- CEILING MOUNTED LIGHT FIXTURE
- CEILING MOUNTED DIRECTIONAL LIGHT
- RECESSED CAN LIGHT
- EYEBALL OR SMALL CAN LIGHT
- PENDANT LIGHT
- INDIVIDUAL FLUOR. LAY-IN FIXTURE 4 BULB
- INDIVIDUAL FLUOR. HANGING FIXTURE 2 BULB
- INDIVIDUAL FLUOR. FLUSH MOUNT FIXTURE 4 BULB
- CAMERA
- MOTION DET.
- SUPPLY VENT
- SUPPLY VENT
- RETURN VENT
- RETURN VENT
- SPEAKER
- TRACK LIGHT OR VANITY LIGHT
- WALL-MOUNTED LIGHT FIXTURE
- EMERGENCY EXIT SIGN
- EMERGENCY EXIT LIGHT
- EMERGENCY EXIT LIGHT W/ SIGN
- LIGHTED STAIR SIGN
- FLOOD LIGHT
- PC — PHOTO CELL
- CEILING FAN
- CEILING FAN W/ LIGHT KIT
- 7-2-6 — CEILING HEIGHT AND TRIM 7'-2" ABOVE FLOOR BELOW WITH 6" CROWN MOULDING. NOTE: ALL CEILINGS NOT LABELED ARE PLASTER CEILINGS SHOWN WITH A GRID ARE LAY IN ACOUSTICAL TILE..
- JUNCTION BOX

ELECTRIC

- DATA OUTLET
- TELEPHONE JACK
- ELECTRIC SWITCH
- TV — CABLE TELEVISION OUTLET
- DUPLEX RECEPTACLE OUTLET
- SPECIAL PURPOSE CONNECTION OR OUTLET
- QUADRUPLEX RECEPTACLE OUTLET
- FLOOR DUPLEX RECEPTACLE OUTLET
- ELECTRIC PANEL
- E — ELECTRIC METER
- BUTTON SWITCH
- DISCONNECT SWITCH
- G — GROUND/FLOOR LIGHT
- KP — KEY PAD

FIRE PROTECTION

- FIRE EXTINGUISHER
- FP — FIRE PULL
- FIRE ALARM (HORN/SRTOBE)
- SMOKE DETECTOR
- SMOKE ALARM SPEAKER
- SPRINKLER HEAD CEILING MOUNT
- SPRINKLER HEAD WALL MOUNT

MEP

- T — THERMOSTAT
- FD — FLOOR DRAIN
- V — VALVE
- HOSE BIB
- WATER SUPPLY
- SUSPENDED GAS HEATER

MISC

- BOLLARD

AS BUILT PROFESSIONALS

A DIVISION OF:

AEC CONSULTANTS INC

www.aecconsultantsinc.com

844.272.8458

© 2016 AEC CONSULTANTS INC

ARCHITECTURAL AS BUILT
HOTEL INDIGO
1244 N DEARBORN STREET CHICAGO, IL 60610

NO.	ISSUES | REVISIONS	DATE
01	100% SUBMISSION	

SHEET TITLE

HL	PROJECT MANAGER
HL	PROJECT DIRECTOR
9-2-16-1	PROJECT NUMBER
AS NOTED	SCALE
CL	DRAWN BY

SHEET NUMBER

AB-9

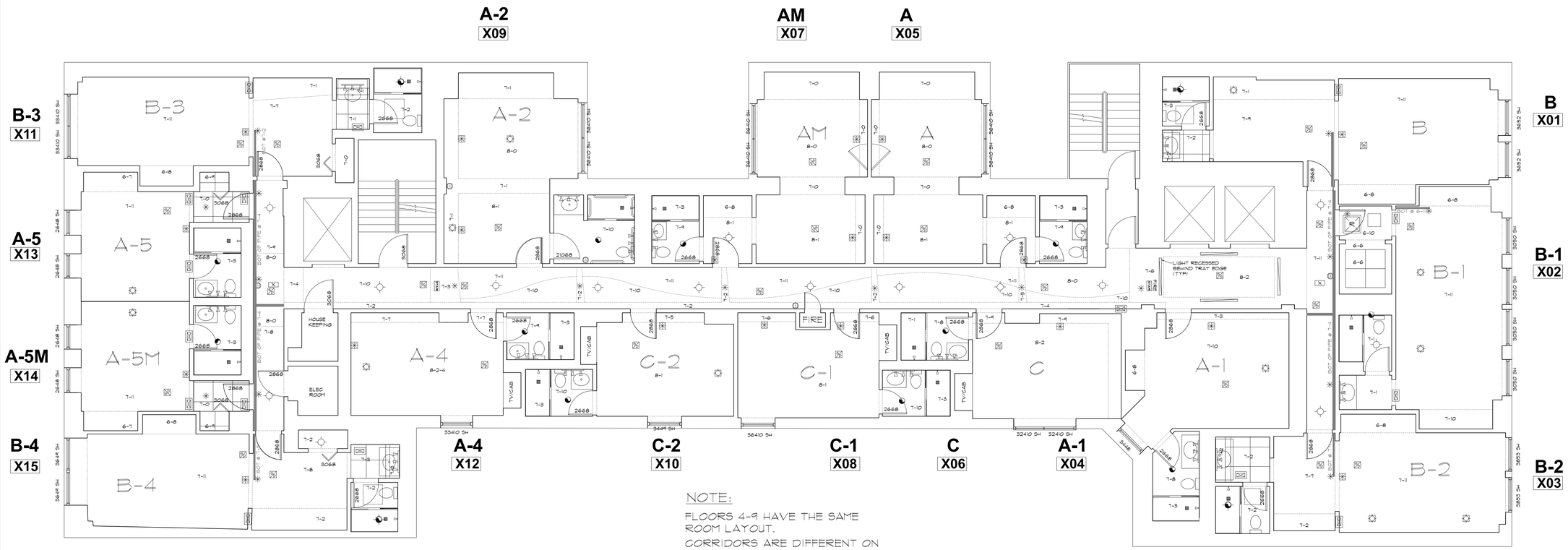

NOTE:

FLOORS 4-9 HAVE THE SAME ROOM LAYOUT.

CORRIDORS ARE DIFFERENT ON EVERY FLOOR.

FLOOR 9

3/16"=1'-0"

SYMBOLS LEGEND

RCP

- EXHAUST VENT
- CEILING MOUNTED LIGHT FIXTURE
- CEILING MOUNTED DIRECTIONAL LIGHT
- RECESSED CAN LIGHT
- EYEBALL OR SMALL CAN LIGHT
- PENDANT LIGHT
- INDIVIDUAL FLUOR. LAY-IN FIXTURE 4 BULB
- INDIVIDUAL FLUOR. HANGING FIXTURE 2 BULB
- INDIVIDUAL FLUOR. FLUSH MOUNT FIXTURE 4 BULB
- CAMERA
- MOTION DET.
- SUPPLY VENT
- SUPPLY VENT
- RETURN VENT
- RETURN VENT
- SPEAKER
- TRACK LIGHT OR VANITY LIGHT
- WALL-MOUNTED LIGHT FIXTURE
- EMERGENCY EXIT SIGN
- EMERGENCY EXIT LIGHT
- EMERGENCY EXIT LIGHT W/ SIGN
- STAIR — LIGHTED STAIR SIGN
- FLOOD LIGHT
- PC — PHOTO CELL
- CEILING FAN
- CEILING FAN W/ LIGHT KIT
- 7-2-6 — CEILING HEIGHT AND TRIM 7'-2" ABOVE FLOOR BELOW WITH 6" CROWN MOULDING. NOTE: ALL CEILINGS NOT LABELED ARE PLASTER CEILINGS SHOWN WITH A GRID ARE LAY IN ACOUSTICAL TILE..
- JUNCTION BOX

ELECTRIC

- DATA OUTLET
- TELEPHONE JACK
- ELECTRIC SWITCH
- TV — CABLE TELEVISION OUTLET
- DUPLEX RECEPTACLE OUTLET
- SPECIAL PURPOSE CONNECTION OR OUTLET
- QUADRUPLEX RECEPTACLE OUTLET
- FLOOR DUPLEX RECEPTACLE OUTLET
- ELECTRIC PANEL
- ELECTRIC METER
- BUTTON SWITCH
- DISCONNECT SWITCH
- GROUND/FLOOR LIGHT
- KP — KEY PAD

FIRE PROTECTION

- FIRE EXTINGUISHER
- FP — FIRE PULL
- FIRE ALARM (HORN/SRTOBE)
- SMOKE DETECTOR
- SMOKE ALARM SPEAKER
- SPRINKLER HEAD CEILING MOUNT
- SPRINKLER HEAD WALL MOUNT

MEP

- THERMOSTAT
- FLOOR DRAIN
- VALVE
- HOSE BIB
- WATER SUPPLY
- SUSPENDED GAS HEATER

MISC

- BOLLARD

As BUILT PROFESSIONALS

A DIVISION OF:

AEC CONSULTANTS INC

www.aecconsultantsinc.com

844.272.8458

© 2016 AEC CONSULTANTS INC

ARCHITECTURAL AS BUILT
HOTEL INDIGO
1244 N DEARBORN STREET CHICAGO, IL 60610

NO.	ISSUES | REVISIONS	DATE
01	100% SUBMISSION	

SHEET TITLE

HL	PROJECT MANAGER
HL	PROJECT DIRECTOR
9-2-16-1	PROJECT NUMBER
AS NOTED	SCALE
CL	DRAWN BY

SHEET NUMBER

AB-10

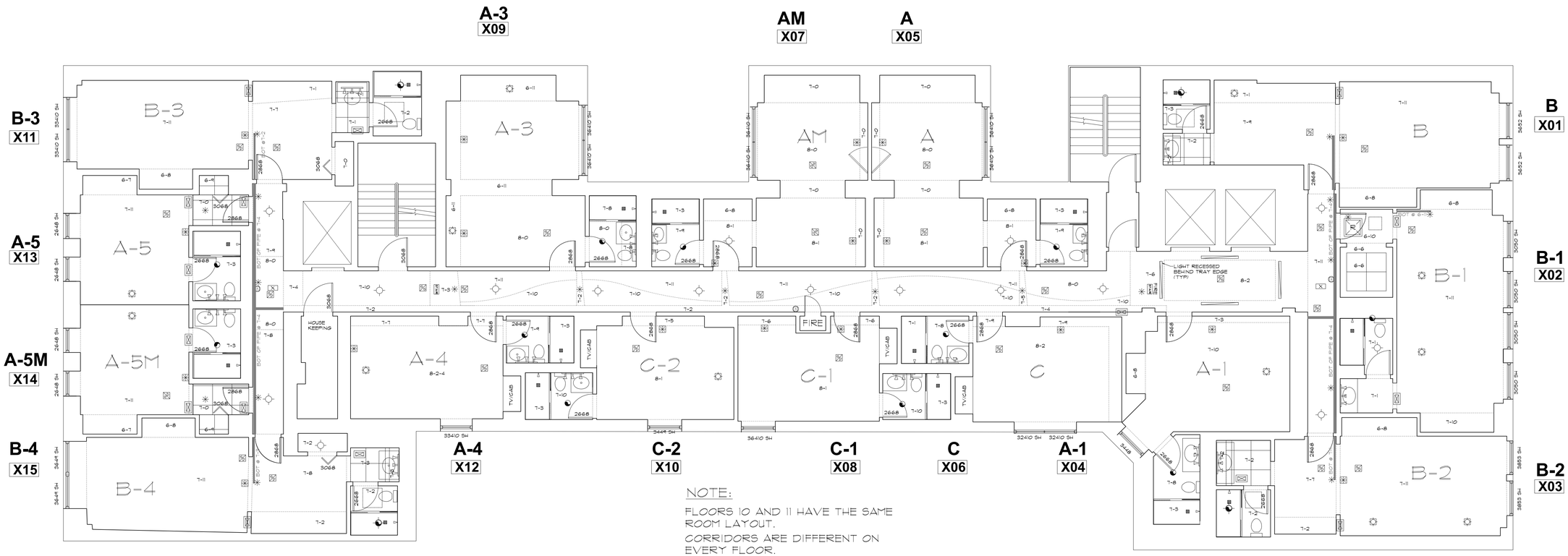

NOTE:

FLOORS 10 AND 11 HAVE THE SAME ROOM LAYOUT.

CORRIDORS ARE DIFFERENT ON EVERY FLOOR.

FLOOR 10

3/16"=1'-0"

SYMBOLS LEGEND

RCP

- EXHAUST VENT
- CEILING MOUNTED LIGHT FIXTURE
- CEILING MOUNTED DIRECTIONAL LIGHT
- RECESSED CAN LIGHT
- EYEBALL OR SMALL CAN LIGHT
- PENDANT LIGHT
- INDIVIDUAL FLUOR. LAY-IN FIXTURE 4 BULB
- INDIVIDUAL FLUOR. HANGING FIXTURE 2 BULB
- INDIVIDUAL FLUOR. FLUSH MOUNT FIXTURE 4 BULB
- CAMERA
- MOTION DET.
- SUPPLY VENT
- SUPPLY VENT
- RETURN VENT
- RETURN VENT
- SPEAKER
- TRACK LIGHT OR VANITY LIGHT
- WALL-MOUNTED LIGHT FIXTURE
- EMERGENCY EXIT SIGN
- EMERGENCY EXIT LIGHT
- EMERGENCY EXIT LIGHT W/ SIGN
- STAIR — LIGHTED STAIR SIGN
- FLOOD LIGHT
- PC — PHOTO CELL
- CEILING FAN
- CEILING FAN W/ LIGHT KIT
- 7-2-6 — CEILING HEIGHT AND TRIM 7'-2" ABOVE FLOOR BELOW WITH 6" CROWN MOULDING. NOTE: ALL CEILINGS NOT LABELED ARE PLASTER CEILINGS SHOWN WITH A GRID ARE LAY IN ACOUSTICAL TILE..
- JUNCTION BOX

ELECTRIC

- DATA OUTLET
- TELEPHONE JACK
- ELECTRIC SWITCH
- TV — CABLE TELEVISION OUTLET
- DUPLEX RECEPTACLE OUTLET
- SPECIAL PURPOSE CONNECTION OR OUTLET
- QUADRUPLEX RECEPTACLE OUTLET
- FLOOR DUPLEX RECEPTACLE OUTLET
- ELECTRIC PANEL
- E — ELECTRIC METER
- BUTTON SWITCH
- DISCONNECT SWITCH
- G — GROUND/FLOOR LIGHT
- KP — KEY PAD

FIRE PROTECTION

- FIRE EXTINGUISHER
- FP — FIRE PULL
- FIRE ALARM (HORN/SRTOBE)
- SMOKE DETECTOR
- SMOKE ALARM SPEAKER
- SPRINKLER HEAD CEILING MOUNT
- SPRINKLER HEAD WALL MOUNT

MEP

- T — THERMOSTAT
- FLOOR DRAIN
- VALVE
- HOSE BIB
- WATER SUPPLY
- SUSPENDED GAS HEATER

MISC

- BOLLARD

AS BUILT PROFESSIONALS

A DIVISION OF:

AEC CONSULTANTS INC

www.aecconsultantsinc.com

844.272.8458

© 2016 AEC CONSULTANTS INC

ARCHITECTURAL AS BUILT
HOTEL INDIGO
1244 N DEARBORN STREET CHICAGO, IL 60610

NO.	ISSUES | REVISIONS	DATE
01	100% SUBMISSION	

SHEET TITLE

HL	PROJECT MANAGER
HL	PROJECT DIRECTOR
9-2-16-1	PROJECT NUMBER
AS NOTED	SCALE
CL	DRAWN BY

SHEET NUMBER

AB-11

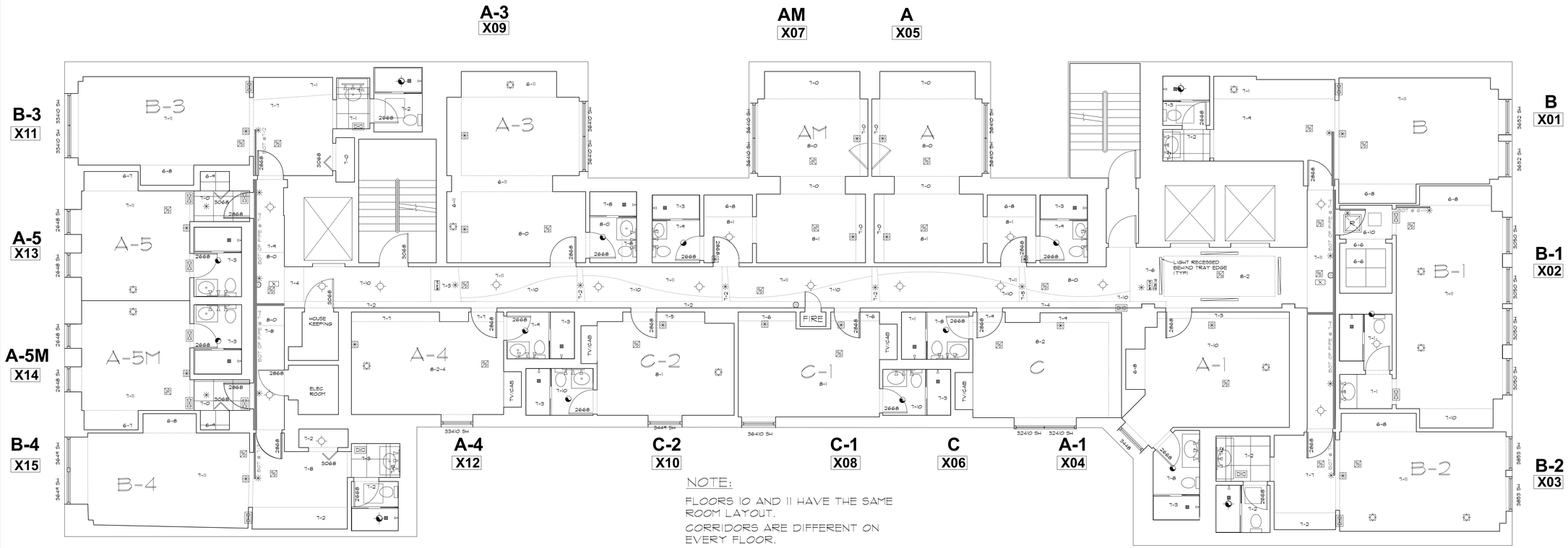

NOTE:

FLOORS 10 AND 11 HAVE THE SAME ROOM LAYOUT.

CORRIDORS ARE DIFFERENT ON EVERY FLOOR.

FLOOR 11

3/16"=1'-0"

SYMBOLS LEGEND

RCP

- EXHAUST VENT
- CEILING MOUNTED LIGHT FIXTURE
- CEILING MOUNTED DIRECTIONAL LIGHT
- RECESSED CAN LIGHT
- EYEBALL OR SMALL CAN LIGHT
- PENDANT LIGHT
- INDIVIDUAL FLUOR. LAY-IN FIXTURE 4 BULB
- INDIVIDUAL FLUOR. HANGING FIXTURE 2 BULB
- INDIVIDUAL FLUOR. FLUSH MOUNT FIXTURE 4 BULB
- CAMERA
- MOTION DET.
- SUPPLY VENT
- SUPPLY VENT
- RETURN VENT
- RETURN VENT
- SPEAKER
- TRACK LIGHT OR VANITY LIGHT
- WALL-MOUNTED LIGHT FIXTURE
- EMERGENCY EXIT SIGN
- EMERGENCY EXIT LIGHT
- EMERGENCY EXIT LIGHT W/ SIGN
- STAIR — LIGHTED STAIR SIGN
- FLOOD LIGHT
- PC — PHOTO CELL
- CEILING FAN
- CEILING FAN W/ LIGHT KIT
- 7-2-6 — CEILING HEIGHT AND TRIM 7'-2" ABOVE FLOOR BELOW WITH 6" CROWN MOULDING. NOTE: ALL CEILINGS NOT LABELED ARE PLASTER CEILINGS SHOWN WITH A GRID ARE LAY IN ACOUSTICAL TILE..
- JUNCTION BOX

ELECTRIC

- DATA OUTLET
- TELEPHONE JACK
- ELECTRIC SWITCH
- TV — CABLE TELEVISION OUTLET
- DUPLEX RECEPTACLE OUTLET
- SPECIAL PURPOSE CONNECTION OR OUTLET
- QUADRUPLEX RECEPTACLE OUTLET
- FLOOR DUPLEX RECEPTACLE OUTLET
- ELECTRIC PANEL
- E — ELECTRIC METER
- BUTTON SWITCH
- DISCONNECT SWITCH
- G — GROUND/FLOOR LIGHT
- KP — KEY PAD

FIRE PROTECTION

- FIRE EXTINGUISHER
- FP — FIRE PULL
- FIRE ALARM (HORN/SRTOBE)
- SMOKE DETECTOR
- SMOKE ALARM SPEAKER
- SPRINKLER HEAD CEILING MOUNT
- SPRINKLER HEAD WALL MOUNT

MEP

- T — THERMOSTAT
- FLOOR DRAIN
- VALVE
- HOSE BIB
- WATER SUPPLY
- SUSPENDED GAS HEATER

MISC

- BOLLARD

As BUILT PROFESSIONALS
A DIVISION OF:
AEC CONSULTANTS INC
www.aecconsultantsinc.com
844.272.8458

© 2016 AEC CONSULTANTS INC

ARCHITECTURAL AS BUILT
HOTEL INDIGO
1244 N DEARBORN STREET CHICAGO, IL 60610

NO.	ISSUES | REVISIONS	DATE
01	100% SUBMISSION	

SHEET TITLE

HL	PROJECT MANAGER
HL	PROJECT DIRECTOR
9-2-16-1	PROJECT NUMBER
AS NOTED	SCALE
CL	DRAWN BY

SHEET NUMBER

AB-12

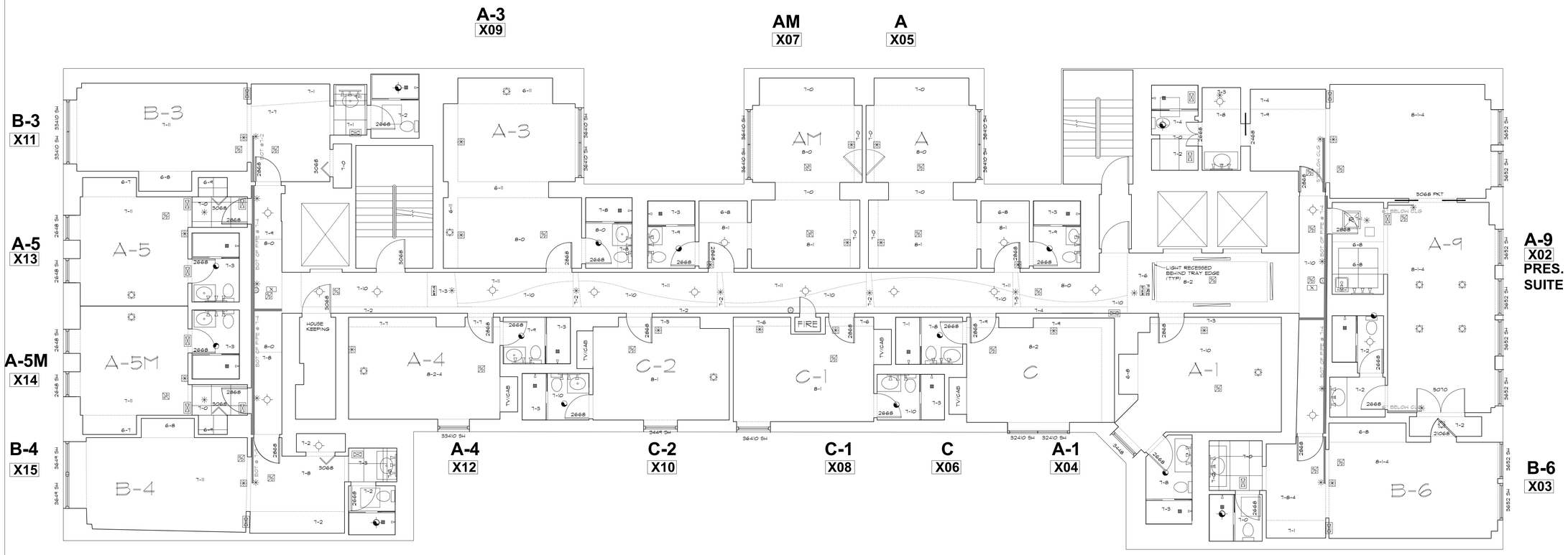

FLOOR 12

3/16"=1'-0"

SYMBOLS LEGEND

RCP

- EXHAUST VENT
- CEILING MOUNTED LIGHT FIXTURE
- CEILING MOUNTED DIRECTIONAL LIGHT
- RECESSED CAN LIGHT
- EYEBALL OR SMALL CAN LIGHT
- PENDANT LIGHT
- INDIVIDUAL FLUOR. LAY-IN FIXTURE 4 BULB
- INDIVIDUAL FLUOR. HANGING FIXTURE 2 BULB
- INDIVIDUAL FLUOR. FLUSH MOUNT FIXTURE 4 BULB
- CAMERA
- MOTION DET.
- SUPPLY VENT
- SUPPLY VENT
- RETURN VENT
- RETURN VENT
- SPEAKER
- TRACK LIGHT OR VANITY LIGHT
- WALL-MOUNTED LIGHT FIXTURE
- EMERGENCY EXIT SIGN
- EMERGENCY EXIT LIGHT
- EMERGENCY EXIT LIGHT W/ SIGN
- LIGHTED STAIR SIGN
- FLOOD LIGHT
- PC — PHOTO CELL
- CEILING FAN
- CEILING FAN W/ LIGHT KIT
- 7-2-6 — CEILING HEIGHT AND TRIM 7'-2" ABOVE FLOOR BELOW WITH 6" CROWN MOULDING. NOTE: ALL CEILINGS NOT LABELED ARE PLASTER CEILINGS SHOWN WITH A GRID ARE LAY IN ACOUSTICAL TILE..
- JUNCTION BOX

ELECTRIC

- DATA OUTLET
- TELEPHONE JACK
- ELECTRIC SWITCH
- TV — CABLE TELEVISION OUTLET
- DUPLEX RECEPTACLE OUTLET
- SPECIAL PURPOSE CONNECTION OR OUTLET
- QUADRUPLEX RECEPTACLE OUTLET
- FLOOR DUPLEX RECEPTACLE OUTLET
- ELECTRIC PANEL
- ELECTRIC METER
- BUTTON SWITCH
- DISCONNECT SWITCH
- GROUND/FLOOR LIGHT
- KP — KEY PAD

FIRE PROTECTION

- FIRE EXTINGUISHER
- FP — FIRE PULL
- FIRE ALARM (HORN/SRTOBE)
- SMOKE DETECTOR
- SMOKE ALARM SPEAKER
- SPRINKLER HEAD CEILING MOUNT
- SPRINKLER HEAD WALL MOUNT

MEP

- THERMOSTAT
- FLOOR DRAIN
- VALVE
- HOSE BIB
- WATER SUPPLY
- SUSPENDED GAS HEATER

MISC

- BOLLARD

As BUILT PROFESSIONALS
A DIVISION OF:
AEC CONSULTANTS INC
www.aecconsultantsinc.com
844.272.8458

© 2016 AEC CONSULTANTS INC

ARCHITECTURAL AS BUILT
HOTEL INDIGO
1244 N DEARBORN STREET CHICAGO, IL 60610

NO.	ISSUES | REVISIONS	DATE
01	100% SUBMISSION	

SHEET TITLE

HL	PROJECT MANAGER
HL	PROJECT DIRECTOR
9-2-16-1	PROJECT NUMBER
AS NOTED	SCALE
CL	DRAWN BY

SHEET NUMBER

AB-13

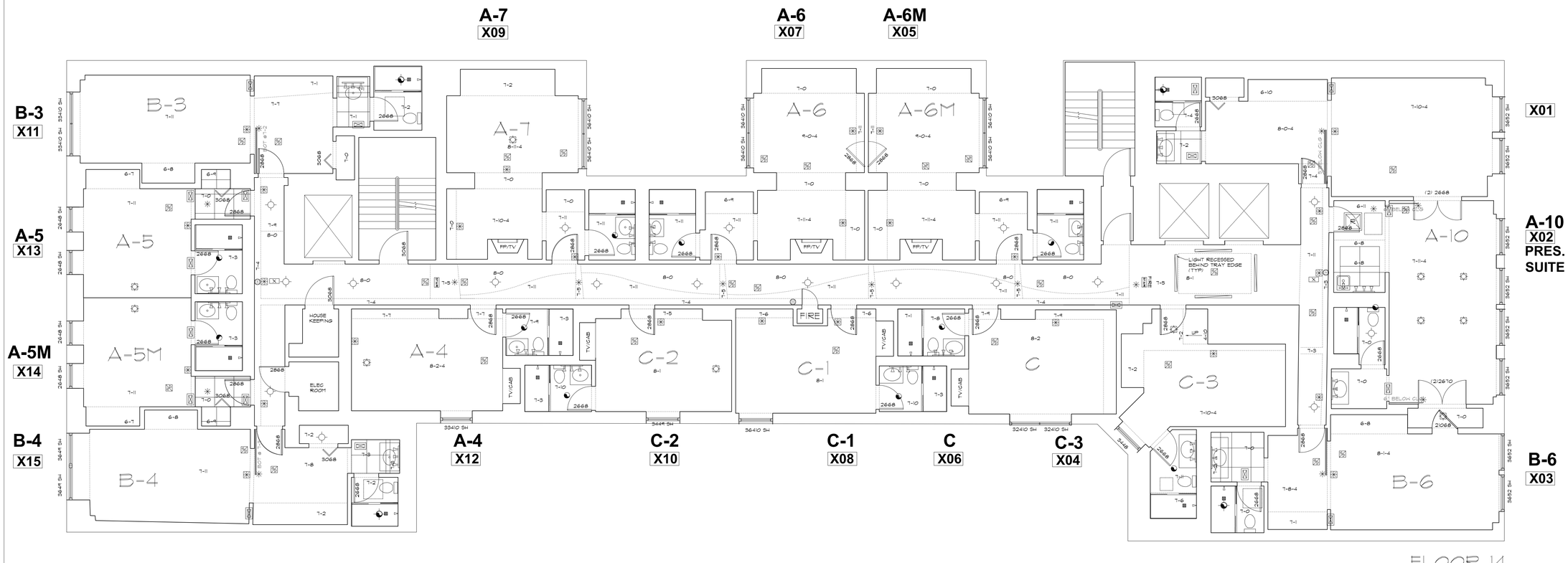

FLOOR 14

3/16"=1'-0"

SYMBOLS LEGEND

RCP

- EXHAUST VENT
- CEILING MOUNTED LIGHT FIXTURE
- CEILING MOUNTED DIRECTIONAL LIGHT
- RECESSED CAN LIGHT
- EYEBALL OR SMALL CAN LIGHT
- PENDANT LIGHT
- INDIVIDUAL FLUOR. LAY-IN FIXTURE 4 BULB
- INDIVIDUAL FLUOR. HANGING FIXTURE 2 BULB
- INDIVIDUAL FLUOR. FLUSH MOUNT FIXTURE 4 BULB
- CAMERA
- MOTION DET.
- SUPPLY VENT
- SUPPLY VENT
- RETURN VENT
- RETURN VENT
- SPEAKER
- TRACK LIGHT OR VANITY LIGHT
- WALL-MOUNTED LIGHT FIXTURE
- EMERGENCY EXIT SIGN
- EMERGENCY EXIT LIGHT
- EMERGENCY EXIT LIGHT W/ SIGN
- LIGHTED STAIR SIGN
- FLOOD LIGHT
- PC — PHOTO CELL
- CEILING FAN
- LK — CEILING FAN W/ LIGHT KIT
- 7-2-6 — CEILING HEIGHT AND TRIM 7'-2" ABOVE FLOOR BELOW WITH 6" CROWN MOULDING. NOTE: ALL CEILINGS NOT LABELED ARE PLASTER CEILINGS SHOWN WITH A GRID ARE LAY IN ACOUSTICAL TILE.
- JUNCTION BOX

ELECTRIC

- DATA OUTLET
- TELEPHONE JACK
- ELECTRIC SWITCH
- TV — CABLE TELEVISION OUTLET
- DUPLEX RECEPTACLE OUTLET
- SPECIAL PURPOSE CONNECTION OR OUTLET
- QUADRUPLEX RECEPTACLE OUTLET
- FLOOR DUPLEX RECEPTACLE OUTLET
- ELECTRIC PANEL
- ELECTRIC METER
- BUTTON SWITCH
- DISCONNECT SWITCH
- G — GROUND/FLOOR LIGHT
- KP — KEY PAD

FIRE PROTECTION

- FIRE EXTINGUISHER
- FP — FIRE PULL
- FIRE ALARM (HORN/SRTOBE)
- SMOKE DETECTOR
- SMOKE ALARM SPEAKER
- SPRINKLER HEAD CEILING MOUNT
- SPRINKLER HEAD WALL MOUNT

MEP

- T — THERMOSTAT
- FLOOR DRAIN
- VALVE
- HOSE BIB
- WATER SUPPLY
- SUSPENDED GAS HEATER

MISC

- BOLLARD

As BUILT PROFESSIONALS

A DIVISION OF:

AEC CONSULTANTS INC

www.aecconsultantsinc.com

844.272.8458

© 2016 AEC CONSULTANTS INC

ARCHITECTURAL AS BUILT
HOTEL INDIGO
1244 N DEARBORN STREET CHICAGO, IL 60610

NO.	ISSUES | REVISIONS	DATE
01	100% SUBMISSION	

SHEET TITLE

HL	PROJECT MANAGER
HL	PROJECT DIRECTOR
9-2-16-1	PROJECT NUMBER
AS NOTED	SCALE
CL	DRAWN BY

SHEET NUMBER

AB-14